FIVE-YEAR-OLD BOY INSTANTLY KILLED WHEN HEAVY WAGON PASSES OVER CHEST

EDMONTON CAPITAL

LAST EDITION. Fair and mild. TWELVE PAGES

VOL. V. EDMONTON, WEDNESDAY, APRIL 8, 1914. No. 84

LEAVES CIVILIZATION TO RESIDE WITH HUSBAND IN LAND OF BLONDE ESKIMO

WIFE OF HUDSON'S BAY FACTOR WILL LIVE FAR NORTH

States Ambition Is To Be First White Woman to Talk With Natives.

LAND OF MIDNIGHT SUN HAS NO TERRORS FOR HER

Goes This Spring to Herschel Island Where Stefansson Made Discovery.

Willing to leave to others the comforts of modern civilization and spend the best part of her life in a place so far north that the sun shines there at midnight in summer, but not even in mid-day in winter, Mrs. C. Harding, wife of the Hudson's Bay company's factor at Fort McMurray, is planning a trip this spring to Herschel Island, in the Arctic ocean, west of the mouth of the Mackenzie river and almost due north of Dawson, in the Yukon.

Mrs. Harding is a white woman, though northern born. Her ambition is to be the first white woman to reach the habitation of the blonde Eskimos discovered by Captain V. Stefansson last year, also to be the first white woman to talk to them. After making her long trip she intends to make her home on that far away northern isle among the people who are creating such a widespread interest among the scientists and others of the world.

Mr. and Mrs. Harding have made their home for the past 15 years between Athabasca and Fort McMurray, Mr. Harding is at present in the city, while his wife is at the Landing.

NATIONALIST VOLUNTEERS IN IRELAND NOW BEGIN TO ATTRACT ATTENTION

London, April 8.—The development of the Nationalist volunteers in Ireland is beginning to attract the attention of unionist journalists. After a tour of nationalist Ireland, one capable observer declares that the movement is "big with danger." The force has been organized since December by Sir Roger Casement, the consul who exposed the horrors of the slave traffic at Putumaya, and John McNeill, professor at the Irish national university, who have spread the net so well that cities, towns and hamlets in all parts of Ireland are within its mesh. No simulation can hide that their object is in case of need to coerce Ulster or make government beneath the old regime impossible.

The writer draws a distinction between the Ulstermen and the Nationalist volunteers, and concludes: "Two years ago the government might have suppressed the Ulstermen, today they cannot. The Ulster volunteers are loyal to British rule, but the southern volunteers are loyal to themselves. The time for the government to act is now, not two years hence."

NO RADICAL CHANGES PROPOSED IN STREET RAILWAY DEPARTMENT

Commissioner Chalmers states there will be no radical changes for the present in the streets railway department. On Monday night there was a meeting of several of the heads of departments with J. H. Larmonth, street railway superintendent, and Commissioner Chalmers. Matters of a purely routine nature were discussed and Commissioner Chalmers stated that the main idea now was to place the system on a sane financial footing and to have the confidence and co-operation of all employees. He went on to say that he did not want anyone to think that their job was apt to go at any time and he felt sure that the street railwaymen would have implicit faith in Mr. Larmonth who would always give them a fair deal.

TRAVELS THOUSANDS OF MILES TO ARREST MAN WANTED HERE

Having traveled five thousand six hundred miles in eleven days, and spent ten nights on the train, sleeping on the return journey with one hand on his prisoner, Inspector Nicholson, chief of the provincial police, returned to the city this morning with Charles Ganier, who is wanted on a charge of attacking a girl.

Ganier formerly resided at Morinville, where the offence with which he is charged is alleged to have been committed. Ganier disappeared when the police began to make inquiries, and it was found that he was working at his trade as a wood turner in Providence, R.I.

Inspector Nicholson left Edmonton on March 28, and making fast connections, arrived in Rhode Island on April 2. Ganier was at once arested, and waiving extradition proceedings, consented to come back to Alberta at once for trial.

The inspector started home with his man the following morning and resting only one day, in Montreal, reached the city again this morning.

WILFRID GARIEPY EXPLAINS AS TO THE NEW BOARD

Local Government Body Will Be of Assistance to the Municipalities.

MUCH BENEFIT LOOKED FOR IN CONSEQUENCE

Debentures Issued With Recommendation Will Be Sought in Markets.

Hon. Wilfrid Gariepy, K.C., minister of municipal affairs for Alberta, stated today that an important announcement regarding the appointment of a local government board for Alberta would be made during the next few months.

Mr. Gariepy said the Alberta government had not been behind the other western provinces in this matter and that the decision to form such a board came too previous to the last session, but owing to the fact that the session was called earlier than usual there was not time to make the necessary arrangements.

The department intends in regard to the proposed board to follow closely on the lines of the local government board in England, making the necessary modifications to adapt the plan to conditions as they exist in this province.

The board will not take from the local authorities any of their powers of local self government, but will be ready to assist them with expert advice and assistance in their financial arrangements.

Much benefit to the local authorities is anticipated by Mr. Gariepy as a result of the board's work. The board keeping closely in touch with the worlds money markets, will be in a position to advise the municipalities as to the time and place to sell their bonds to the greatest advantage.

In addition, the board will strengthen the hands of the municipalities who are desirous of borrowing within their means for necessary local improvements, by their official recommendation.

"Debentures issued with the board's recommendation will be one of the safest investments on the old country money markets, and the board will have no object in view other than serving the municipalities," Mr. Gariepy declared.

Woman in Ocean Air Race.

Berlin, April 8.—Fau Bees the only German air woman, and the only woman in the world who runs her own aeroplane works, states that she is building an ocean going waterplane, which she will enter to compete for the $50,000 prize for a trans-Atlantic flight.

LADIES AND GAS BE DISCUSSED AT WEEKLY LUNCHEON

Janie Canuck to Give Address on "Women's Aid in Civic Improvement Work."

DR. JOHN ALLEN TO TELL ALL ABOUT NATURAL GAS

Fair Sex to Organize Auxiliary After Feast and Elect Officers.

President W. J. Magrath of the Edmonton Industrial association is emphatic in declaring that there is no significance in the relation between ladies and gas at tomorrow's noon luncheon in the Empire auditorium. However, it is natural gas day and ladies' day, there being so many big things to take up that it was found necessary to crowd these two big things into one day. It will be done by postponing the organization of the women's auxiliary till after the regular meeting is over, so that all who wish to get away at 1 o'clock may do so.

At the same time, everybody will be enabled to hear Mrs. Arthur Murphy, who is widely and favorably known as Janie Canuck, give her address on "Women's Aid in Civic Improvement Work." This speech will not only provide an opportunity of listening to such a renowned speaker and writer, but also to a question that is of timely interest to everybody.

The natural gas part of the meeting will be well covered by Dr. John Allen, of the University of Alberta, and M. A. Maxwell, of Mackenzie and Maxwell, consulting engineers, who specialize on natural gas. The natural gas question is one of vital moment to Edmonton at the present time, and especially to the members of the industrial association, which is taking so prominent a part in providing the city with this utility.

The ladies will remain, after the meeting has closed at 1 o'clock, to organize a women's auxiliary of the association and elect officers. The officers urgently request every man who comes to bring at least one energetic lady with him so that the ladies' auxiliary work will start well.

The luncheon itself promises to be above the average tomorrow. There will be a bottle of milk at each place and special frozen pudding for dessert, both supplied by the Edmonton City Dairy.

CHIEF DETERMINED ENFORCE MOTOR ACT RECENTLY PASSED

"I am going to have this by-law enforced if I have to put half a dozen men on the job. If we can't do it any other way, every one who violates it will be arrested and taken to the station and only let out on bail in the regular way. Establish their identity, we will, no matter how difficult," stated Chief Lansey this morning to a Capital reporter when he was approached regarding the dismissal of the five cases in the police court of leaders of the by-law which states that every motor vehicle shall not pass a stationary street car, or one that is about to stop.

Five cases were dismissed in the police court this morning as the identity of the driver had not been established, and according to a technicality in the law it was impossible to convict the owners of these autos until the identity of the driver had been proved.

Estimated $15,000 Damage.

It is estimated that the early morning fire which broke out in the building owned by Tees and Perse, caused damage to the extent of $15,000. The actual damage to the building is only about two thousand dollars, the rest being a loss to the Plunkett & Savage wholesale fruit and produce dealers, who had the basement filled with fruit. The loss to this company will be something like $4,000 as they carried $9,000 insurance.

GENERAL WOTHERSPOON NEW CHIEF OF STAFF

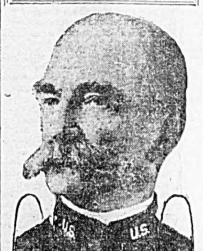

Washington, April 8.—When Major General Leonard A. Wood vacates the post of Chief of Staff of the United States Army to become Commander of the Department of the East on April 22, he will be succeeded by Major General William W. Wotherspoon, who is now assistant to the Chief of Staff. Succeeding General Wotherspoon as assistant will be Brigadier General H. L. Scott. General Wotherspoon will continue as Chief of Staff until November, when he will retire.

H. H. Wotherspoon, a railway contractor, a cousin, is at present in Edmonton.

WILL CONSTRUCT MAIN TRUNK ROADS BETWEEN CENTERS

Days of Rough Trails For Only Pioneer Purposes Coming to An End.

PROVINCIAL GOVERNMENT HAS DEFINITE PLAN NOW

Co-operating With the Various Municipalities in Alberta on Scheme.

The days of rough trails and roads built merely for pioneer purposes in Alberta are now numbered. The public works department of the provincial government is co-operating with the various municipalities throughout the province for the purpose of constructing main trunk roads between the principal market centers. Half a million dollars which has been set aside out of current revenue for road construction by the public works department this year will be spent largely in improving the most important traffic roads and with a view to completing, in the course of the next few years, a system of main trunk roads which will place the province, in regard to roadways, in the forefront among the western provinces. The rural municipalities through which these roads pass will have the assistance of the provincial government in their construction and a close co-operation between the provincial and municipal governments to insure the development of a comprehensive and co-ordinated plan of road building has been arranged for.

Extensive Road Construction

Hon. Charles Stewart, minister of public works, stated to a Capital representative today that while in the northern portion of the province settlement roads would be the main requirement for several years to come, the

(Continued on Page Four.)

MUSICAL RIDE BY "MOUNTIES" AGAIN TONIGHT

World Famous Heavyweight Jumpers to Be Seen in Action.

SALE OF CATTLE WILL COMMENCE TOMORROW

Some of Finest Fat Stock in West Now Stabled on Grounds.

This Afternoons' Program.

2.00—Thoroughbred stallion, 4 years or over.
2.00—Single draught, under 1500 lbs.
2.10—Standard bred mare, 4 years old or over.
2.20—Clydesdale stallion, 3 years old.
2.30—Percheron stallion, 1 year old.
2.40—Belgian stallion, 3 years old.
2.50—Shire stallion, 3 years old.
2.50—Percheron stallion, 3 years old.
3.00—Hackney mare, 4 years old or over.
3.00—Hackney mare, championship.
3.00—Clydesdale mare, 2 years old or over.
3.10—Standard bred stallion, 3 years old.
3.15—Thoroughbred mare, 1 year old.
3.15—Shire stallion, 2 years old.
3.20—Percheron mare, 4 years old or over.
3.30—Shire stallion, 4 years old or over.
3.30—Roadster filly, 1 year old.
3.40—Belgian stallion, 2 years old.
3.50—Clydesdale stallion, 2 years old.
4.00—Military event.
4.15—Single draught, over 1500 lbs.
4.30—Percheron mare, 2 years old.
4.40—Thoroughbred stallion, 1 year old.
4.40—Suffolk Punch mare, 1 year old
4.50—Standard bred mare, 2 years old.

Tonight's Program.

8.00—Pair heavy draught grades.
8.15—Novice heavyweight saddle.
8.25—Single pacer.
8.40—Single carriage horse, Alberta-owned.
9.00—Musical ride.
9.20—Light delivery class.
9.35—Mounted police.
9.45—Pair carriage horses not over 15 hands.
9.55—Cavalry section competition.
10.10—Sporting tandem.
10.25—Heavyweight hunters.

Enthusiasm in the first Edmonton spring horse show now under way at the arena is running at high tide and on every hand the citizens are talking of the success attending the grand opening last night when a spectacular program was presented exclusively with horses, the finest in all Canada, under the direction of gentlemen and lady riders. A glance at the program for the balance of the week will be sufficient guarantee that this opening event was not an exception or a special effort on the part of the management. There is a big program of events for every afternoon and evening during the week, there being 25 on the bills for this afternoon's performance which starts at 2 p.m. sharp and continues until 4.50.

Among the 11 numbers on the program for the performance this evening there will be musical ride by the R.N.W.M.P. the event which carried by storm the immense crowds who witnessed it last night. There will also be some of the world famous jumpers competing in the heavy weight jumping class. The mounted police are scheduled to appear in competion and will present a most interesting spectacle and one well worth seeing. Another special feature tonight will be a drill from a section of the cavalry which should not fail to bring forth applause from the spectators.

The management announced this morning that the cattle sale would start tomorrow morning at 10 o'clock. There is some of the finest fat stock in western Canada now at the exhibition grounds, included in which are cattle, sheep and swine. Already on the list of entries for the sale there are 55, exclusive of sheep and swine, and others will be added later. Edmonton always is noted for the fine exhibits of live stock and from the expressions of opinion heard passed on the entries now listed the fat stock sale promises to be a record event this year.

(For other Horse Show news see Milady Page and Page 7.)

PROVINCIAL GAOL AT FORT SASKATCHEWAN IS WELL UNDER WAY

The new provincial gaol at Fort Saskatchevan is well under way, the excavation having been completed and progress is now being made in putting in the concrete footings. Hon. A. J. McLean, provincial secretary, who returned to the city from Fort Saskatchevan this morning stated that the first portion of the goal, large enough to accomodate 100 prisoners would be completed this summer and the other half, which will provide for another hundred prisoners, will be proceeded with as soon as the first building is ready.

Increased goal accommodation is urgently required as the provincial gaols at Lethbridge and Calgary have been conjested for some time.

MANY TELEPHONES BEING INSTALLED IN PRINCE GEORGE

President of Company Says There Are Already 200 in Use.

AMUSEMENT CONCERN TO ERECT LARGE BUILDING

States Everyone in Town Expects Record Development During This Season.

H. A. Carney, president of the Fort George and Alberta Telephone company, of Prince George, is in the city today on his way from Vancouver to the throbbing new city in central British Columbia. He says that there are over 200 phones installed there now and the number is increasing fast. They have telephone connection with Willow River and other adjacent centers, as well as with the rural districts.

Mr. Carney is also prominently connected with a company recently formed, called the Prince George Amusement company, which is about to erect a $50,000 building in Prince George, to be used as a theater and office building. Several of the shareholders in the company are heavy property holders there and intend to build at least half a dozen other structures this year.

There is a branch of the Bank of Vancouver in the three towns, one of the Bank of Ottawa and one of the Bank of British North America. The Royal has two branches and it is understood that three others, the Union, Imperial and Merchants, are also going in.

Everybody in the town expects to see a big year at Prince George in 1915, in fact, for the next two or three years. They are confident of having a place of about 15,000 people in a short time.

Aviator Meets Death.

London, April 8.—Sergeant Deane, of the British army flying corps, was instantly killed at the Brooklands Aerodrome today while making his final flight as a pupil before receiving his pilot's certificate. Deane, acting against the advice of his instructor, ascended to a height of 1,200 feet. He then attempted a sharp spiral descent, during which he lost control of his aeroplane.

Festival Chorus Rehearsal.

The members who have not yet enrolled are asked to present themselves a few minutes before eight o'clock, so as to expedite the work of the registrar. All choirs are requested to send representatives. Books for two hundred choristers on sale by the registrar.

MANY WITNESSES BUT ALL UNABLE AVERT ACCIDENT

Playing Round Shack When Horses Moving It Started, Upsetting Him.

DOCTOR IS SUMMONED; BUT ARRIVES TOO LATE

Chest is Caved in and Body of Boy Mutilated Shockingly.

William Murray Robertson, a five-year-old boy was instantly killed about noon today when a wagon on which was a shack, weighing over two tons, passed over his body completely caving in his chest, and mutilating him horribly.

The youngster was playing around the shack, it appears, and had climbed on it unnoticed by William Taylor, a contractor who was superintending the work. The team started up with a jerk and the boy was thrown off under the wheels. Many people witnessed the accident but all were powerless to avert it. Dr. Moody was summoned but from the first it was evident that the injured boy was beyond human aid. Just as the doctor arrived he breathed his last.

The deceased is a son of J. D. Robertson of 834 Kirkness street. An inquest will be held tomorrow.

NEW HOTEL AT PEACE RIVER CROSSING TO BE OPENED SOON

George Gutzebuer is in the city purchasing supplies for the Peace Hotel, the new modern hotel at Peace River Crossing. He is sending two carloads of groceries north. Mr. Gutzebuer states that the Peace River country is due for the marvelous development this season. People are simply pouring into the country and the transfer points, Athabasca, Smith, Sawridge, Grouard and the Crossing are filled every day with settlers going in. Every auto, train, team and every kind of conveyance going north and west is full of settlers and their supplies. Some even walk, unable to go any other way. The hotels, of course, are all crowded to the doors and new ones are being built, although so far there are no liquor licenses in the north.

EXPECT RECORD B.C. SALMON PACK ALONG SKEENA THIS YEAR

The salmon canneries along the Skeena River near Prince Rupert in British Columbia are preparing, the Grand Trunk Pacific officials report, for a busy season. Huge quantities of tin plate are being carried north by the Grand Trunk Pacific coasting boats, Prince Rupert and Prince George, and very soon the workers will be engaged in making the cans in which the fish will be packed. Nearly every cannery makes its own cans and millions of these are put together each year to hold the magnificent catches of fish taken from the British Columbia waters. Big runs of sockeye salmon, it is believed, will not be made until about the first of June, but they expect the season of 1914 to prove the best in a number of years.

FREIGHT RATE RULING SENDS C. P. R. DOWN WITH STARTLING SPEED

Montreal, Que., April 8.—C.P.R. was the big noise on the local exchange and the speed with which it dropped was startling.

From 206 7-8, yesterday's close, the stock opened here this morning at 202, and quickly declined till it reached the 200 mark. It stopped there and rallied to 201 1-8, but closed at 201 a loss of 5 7-8 points since yesterday.

The announcement of the reduction in freight rates which came out yesterday afternoon was responsible for the sharp decline. In New York it even reached a lower mark at 199 3-4, but closed the same as on the local exchange, at 201.

The weakness of C.P.R. affected the whole market and losses were registered all down the list.

AVIATOR AND PASSENGER ARE TORTURED BY MOORS AND THEN CUT TO BITS!

Rabat, Morrocco, April 8.—Captain Herve a French military aviator, and a lieutenant he was carrying as a passenger, were hacked to death today by insurgent Moors, after they had escaped uninjured from an aeroplane accident in the desert.

The two officers were engaged in a reconnoitering flight near Zenmour when the machine disabled while they were in the air. The plain pilotest the machine in a gliding flight to earth. Both alighted safely and were endeavoring to repair the defective motor when a band of Moors surrounded them, and after torturing them cut them up with swords and spears. The Moors also destroyed the aeroplane.

HOW EDMONTON IS AFFECTED BY THE FREIGHT DECISION

Local Rates on Grain and Flour Are to Be Reduced by a Straight Cut and the Provision That No Local Rate Can Be Higher Than the Furtherance Rate to Head of Lakes.

The board of railway commissioners of Canada handed down judgment in the famous and long-standing western freight rates case at Ottawa yesterday, and the decision is one of far-reaching importance to western Canada as a whole, and to points like Edmonton, which are railway and jobbing centers, in particular.

The hearing began in 1911, when the late Judge J. P. Mabee was chairman of the board, and was continued under the present chairman, H. L. Drayton; and concluded last autumn. An enormous mass of evidence and counter-evidence was heard and the dominion government, the western provinces, some western cities, and all the railway companies were represented by counsel, traffic experts and others. M. K. Cowan, K.C., formerly counsel for the Grand Trunk railway, acted for the provinces of Alberta and Saskatchewan, and the thorough and energetic manner in which he handled their cases was a matter of favorable comment all over the dominion.

One of the main points brought out in the decision is that all the rates in the west are fixed on the basis of what is known as the Manitoba standard. This means, in short, that all the principal cities will have similar rates to point to which they ship as Winnipeg has.

The west is divided into three sections, the prairie provinces, the lake section of British Columbia, and the Pacific coast section. The prairie provinces and the B. C. lake section are given the Manitoba standard, while the coast gets rates a little higher, but lower than it now enjoys.

In addition there are special rates, called distributing rates, for all cities which do a jobbing business, being practically the Winnipeg rates. Through rates from eastern to western Canada are to be based on those from the head of the lakes, which, on the average, is estimated will mean reductions of from five to twelve per cent.

Two other portions of the decision will affect Edmonton wonderfully.

One is that local rates on grain and flour are to be reduced in two ways. One is by a straight reduction of 20 to 30 per cent., and the other by the provision that no local rate can be higher than the furtherance rate on grain to the head of the lakes.

The other provides for reductions on coal from Alberta mines.

From recognized distributing centers in the west, of which Edmonton of course, is one, rates are reduced approximately 15 per cent. on first-class commodities and proportionately on other classes. These centers include Winnipeg, Regina, Moose Jaw, Calgary, Vancouver, Edmonton and other cities.

The first class rate from Edmonton Saskatoon, for instance, is cut by four cents a hundred pounds, from Edmonton to Camrose or Wetaskiwin by six cents, to Calgary by four cents, High River by seven, and Lethbridge by nine cents a hundred pounds. Similar reductions are also made to all other tributary points.

Below are given the new and old rates from the great lake ports to a few of the principal western cities, in every case showing a reduction:

Classes	1	2	3	4	5	6	10
Regina (old)	$1.54	$1.29	$1.02	$ .77	$ .68	$ .59	$ .34
Regina (new)	1.46	1.22	.98	.73	.65	.56	.33
Moose Jaw (old)	1.59	1.33	1.06	.79	.71	.61	.36
Moose Jaw (new)	1.53	1.28	1.02	.77	.69	.60	.35
C. & Edmonton (old) ..	2.24	1.86	1.49	1.12	1.02	.90	.52
C. & Edmonton (new)..	2.13	1.78	1.42	1.06	.95	.85	.49
Saskatoon (old)	1.75	1.46	1.16	.87	.78	.68	.40
Saskatoon (new)	1.64	1.37	1.10	.82	.74	.64	.37
Lethbridge (old)	2.15	1.79	1.42	1.07	.96	.85	.49
Lethbridge (new)	2.01	1.67	1.33	1.00	.90	.79	.46
Nelson and Revel. (old)	3.03	2.53	2.02	1.58	1.40	1.32	.73
Nelson & Revel. (new)	2.51	2.09	1.67	1.26	1.15	1.04	.61

The full text of the board's decision is a very voluminous document. It deals comprehensively with the whole question from beginning to end giving the bases on which all the new rates are decided and the reasons for same.

By this readjustment Manitoba retains her present standard tariff and the other provinces benefit by a substantial reduction.

Special distributing tariffs to apply at all the cities of the west which do a jobbing business are put into force on a practical equality with those now enjoyed by Winnipeg.

Through rates from eastern to western Canada are to be based on the rates from the head of lakes. It is estimated that this will mean a reduction of from 5 to 12 per cent.

Local rates on grain and flour are to be reduced by a direct reduction of from 20 to 30 per cent. and by a provision that the local rate shall not be greater than the furtherance rate on grain going to the head of the lakes. There is no reduction in the through rates on these commodities.

Alberta Coal Mine Rates.

The Judgment further provides for a reduction on coal rates from the Alberta mines and from the Bessire mines, on farm produce between prairie and on a number of other commodities.

No reduction is ordered on livestock rates, on cement rates or on sugar rates from Vancouver.

The judgment involving the new tariffs will come into effect on September 1st next.

The summary of the judgment is as follows:

Western freight rates in one form or another have engaged the attention of the board since its inception in 1904. The complaint of the Vancouver board of trade in what is known as the coast cities case, alleging discrimination was preferred before commissioners Blair and Mills on August 25 of that year. It was again brought up in another form in October, 1909, supplemented by an application of the British Columbia government. The Winnipeg board of trade, however, on November 14, 1911, passed a resolution alleging the tolls of western lines were both unreasonable and discriminatory, and forwarded it to the Hon. Frank Cochrane. This was referred to the board of railway commissioners December 4, 1911. On January 8, 1912, the late chief commissioner, the Hon. J. P. Mabee and his fellow commissioners determined that a full enquiry was necessary to the reasonableness of the freight tolls and placed on the railways the onus of justifying the discrimination alleged to exist. The whole progress of the inquiry involved 62 hearings, taking up 100 days, at every important point from Port Arthur to Victoria, besides Montreal, Toronto and Ottawa; 72 witnesses were examined, 58 exhibits containing 4,870 pages were filed and 6,148 pages of evidence w e taken down.

Vancouver and Victoria.

The cases of the Vancouver and Victoria boards of trade and the provincial government were handled by W. A. McDonald, K.C., and Mr. Justice McDonald, and Mr. L. G. McPhillips, K.C., assisted by the traffic officers of the Vancouver board of trade and Mr. Calder head statistician to the Washington state commission. M. K. Cown, K.C., ex-M.P. formerly counsel for the Grand Trunk represented the provinces of Alberta and Saskatchewan.

Alex. McDonald of Winnipeg, prepared his traffic exhibits. The Winnipeg board of trade engaged the services of Isaac Pitblado, K.C. The dominion government was represented by Jas. Bicknell, K.C., Toronto; R. W. Whitla, K.C., Winnipeg, and F. A. Morrison, K. C., Alberta; assisted by Mr. Carpler, traffic officer of the Winnipeg board of trade and Mr. Muller, formerly statistical officer of the interstate commerce commission as experts in traffic matters. The Canadian Pacific was represented by its chief counsel, R. W. Beatty, F. J. Chrysler, K.C., of Ottawa, who conducted the case, and W. M. Tilley, K.C., Toronto; the Canadian Northern by its chief counsel Judge Whippen assisted by F. A. Anderson, Winnipeg; the Grand Trunk Pacific by its chief counsel W. M. Biggar, K.C., and Mr. Lafleur, K.C., of Montreal.

The case was hardly under way when the death occured in May of 1912 of the chief commissioner, the Hon. J. P. Mabee. His successor H. L. Drayton, K.C., was appointed in July 1912, and some days delay ensued until he became fam liar with the material which had been already presented. Hearings from day to day were held whenever possible, December 11, 1913. Making allowance for the Christmas season the commissioners have been but little over three months in reviewing the immense mass of statistics, accounts, evidence and argument and reaching a conclusion thereon.

The judgment covers some 200 pages and deal with each contention in order. It refers frequently to the reports of the boards chief traffic officials and attaches his examples of rates ordered.

"Unfortunate Misunderstanding."

After reciting the resolution of the Winnipeg board of trade and the application of the Vancouver board, the judgment refers to what is termed an unfortunate misunderstanding as to the real issue of the case and refutes the often repeated statements of eastern Canada benefitting from alleged extortionate tolls in the west, and of alleged financial sacrifices made by eastern Canada for railway development in the west. Only the railway itself benefits by extortionate or unreasonable tolls. By railway construction in western Canada it has been found that the eastern manufacturer who will equally benefit by the lowering of the western rates and conversely the western producer is interested to the same extent in such rate reductions in eastern Canada as enable him to reach the world's markets at low cost. Both east and west are alike advantaged by adequate transportation and reasonable tolls.

Dealing with the differences between the freight schedules of eastern and western Canada, the chief commissioner consider it is only necessary to refer to the C.P.R. The company started its operations in the west opening through from Montreal to Vancouver, June 28, 1886. The Canadian Northern had no eastern lines and the Grand Trunk no western lines until a comparatively recent date. On acquiring its line in eastern Canada, the Canadian Pacific merely adopted the rates of its rail and water competitors as it found them and could not possibly have recouped itself from a surplus from its western earnings which it did not then possess.

The chief commissioner points out that pioneer settlement was naturally along the eastern waterways, the only means of communication and railway enterprise paralleled these avenues to reach both population and traffic. Reasons are given why rates so based influence those at inland points.

In dealings with the question whether the difference between eastern and western rates constitute a discrimination against the west, the chief commissioners recites the various clause of the railway act dealing with this subject and points out the differences in treatment and even preferences are permitted, provided they are not undue or unreasonable. Allusions in previous decisions in similar cases and to various precedents before American and English tribunals. The judgment then deals with the disparities between eastern and western schedules.

The chief commissioners refers to the arbitrary division of the C. P. R.'s tonnage and earnings into eight subdivisions, as if these divisions were eight separate companies as worthless for ratemaking purposes. He shows that the limits of these divisions are not governed by provincial boundaries, and might be changed at any time to suit operating convenience, and illustrates the fallacy of book-keeping methods that attributed high earnings, great tonnage density and low costs to the Lake Superior division operated through a barren country few traffic possibilities. Notwithstanding that the traffic density of the Grand Trunk was 10 per cent. greater in eastern Canada than that of Canadian Pacific's western lines, he concludes that the higher rates of the latter admittedly make its operation the more profitable.

The chief commissioners refer briefly to the effective influence of both water and American rail competition on eastern rates, and outlines previous orders of the boards directed towards the removal of discrimination in the east and which resulted in both increases and decreases in tolls, yet did not affect the general basis. Water competition extends to Port William, and the resultant low freight rates and are have been important factors in the prosperity of the west and afford additional profit that the interests of eastern and western Canada are closely interwoven.

National and Provincial.

It is pointed out that railway operations in any province could not possibly be considered as advantageous that locality alone and that in every province the railway performs the function of a national as well as a provincial undertaking. The losses in the operation of the C.P.R. Atlantic division are cited as an illustration, and are attributed to the western export grain movement to St. John which forms a substantial percentage of this division's tonnage but lowers its average return below cost.

The expert of the Washington public service commission is quoted as showing the effectiveness of water competition in controlling the rail rates from New York to Chicago and St. Paul, and how the normal and higher basis is resumed west of these points.

The finding of the board is that while discrimination exists between the rates charged east and west of Port Arthur the discrimination is justified under the railway act and previous decisions of the board, and is not undue or unjust.

The necessary for more railway mileage in the west is mentioned and figures are quoted showing that 35 per cent. of the arable acreage of Saskatchewan is outside of a ten-mile wagon haul to a railway and that 48 per cent. of the acreage of Alberta is still unprovided for. Many recently constructed branches according to the evidence are unremunerative. While mention is made of the large responsibility incurred by the people as a result of national and provincial guarantees for branches and main lines, these are not considered by the board as factors that should influence rate making. The conclusion is drawn that it would be more equitable to charge higher rates on new lines in order to secure railways than to charge unduly high rates on lines on which business has been built up.

Consideration, however, has to be given to the necessity of enabling railway companies to obtain additional capital for extension of service betterment of existing facilities and enlargement of terminals in the older sections, and to the public policy that railway rates should be of a character to attract investment and render railway securities marketable.

The unnecessary duplication of railways in localities already served, while other sections are unprovided for is dealt with in detail and the necessity for regulation in this respect emphasized, confirming the arguments of both Mr. Pitblado for the Winnipeg board of trade and Mr. Bicknell, the dominion government counsel.

Consideration is next given the question as which road should be regarded as the determining factor in the rate making. The objection of Mr. Pitblado to the selection of the C.N.R. is cited, while the dominion counsel is quoted as desiring the rates of the C.P.R. reduced in such a manner as to avoid injury to the other lines, but as being unable to suggest how this was to be accomplished. The chief commissioner points out that to take advantage of the power of the Canadian Pacific to stand rate reductions would inevitably bankrupt the other enterprises and give to that line a monopoly of western traffic citing Mr. Muller's conclusive evidence to this effect; also this expert's opinion that the governmental assistance to the pioneer line should not be considered in fixing western rates. The illustration is given of three railways operating in common territory, each costing 10,000,000; two built by the shareholders' money but the third assisted by a cash subsidy of $5,000,000. The contention that the rates should be fixed on the basis of a shareholder's interest of $5,000,000 in the bonused line would mean that half the shareholders' interest in the other lines would be practically confiscated.

Comments of Chairman

Commenting, the chief commissioner says: "It was admitted that such a course had so far never been adopted and that hitherto the question was the value of the property owned by the carrier and devoted to the public use rather than whether such property had been acquired at much less than its value. In fixing such value, in the terminding factor, conversely in cases where the railway property had been acquired at inflated prices, the cost would have to be considered rather than the actual value of the transportation utility.

"The position of counsel for the railways reduced to its logical conclusion, on the other hand, would be that rates must be based on the returns of the weakest line. I am of the opinion that neither position is correct, but that rates should be considered having regard to the traffic necessities of western Canada and a fair return to the carrier entirely from any question of reserves of the company on the one hand or liabilities of the company on the other."

Expressing the opinion that a railway, like any other industrial enterprise, has a right to a reasonable surplus over and above what is required for fixed charges and dividends, the chief commissioner points out that no evidence as to what that surplus had been was presented except that of Mr. Muller's.

Dealing with the argument advanced by counsel that Saskatchewan and Alberta should not be compelled to pay for practically a second bridge around Lake Superior and that the board should take action with reference to the multiplication of charters, the judgment says that remarks of this character should not be addressed to the board, as that body does not sit in review on acts of parliament but is governed by them.

How Conclusion Reached

Considering the exhibits and reports of the government expert, the judgment first deals with his suggested alternative percentage of profit, one thirty-six and one half per cent. and two-thirds over cost of haulage, and directs that if the latter were adopted no material reduction in the Canadian Pacific rates would ensue. These percentages were arrived at by taking an average of 25 western United States lines, but the chief commission regards this method as fallacious, pointout that of the 25 lines mentioned, one paid no dividends whatever on their common stock for the past three years, one of the other had passed its preferred stock dividends in the same period, another in 1912 and 1913, and another for the year 1913; one of these eight companies was in the hands of the receivers; of the remaining companies one paid no dividend on its stock in 1912 and 1911 and another none in 1911, and so on. Mr. Muller adopted fifty per cent. as the proper ratio for the Canadian Pacific in the west, but admitted that this was bound to vary owing to the different volumes of traffic. Under examination, however, he adgulted that instead of a low operating ratio being given to prosperous circumstances it might indicate such poor financial condition as to compel a company to curtail its operating expenses to minimum, sometimes to the verge of absolut neglect. He also admitted that his so-called operating ratio was simply an index number, saying that when taken in conjunction with other factors that there was no average standard ratio of operating costs.

Conclusion of the Board.

The board concludes that the proportion of operating expenditures to earnings varies greatly, and that there is no standard, that the ratio taken by itself is quite meaningless, and that all that can be said is that so long as the maintenance expenditures are sufficient the lower the ratio the better the management, that is, where the operations are comparable, and the tariffs are the same. On these grounds, therefore, no general effect whatever can be given to the rates Mr. Muller has worked out on either of his gross profit percentages.

Making allowance for different traffic and climatic conditions the board compares the operating results of the Great Northern and Northern Pacific as practically similar to those of the C.P.R., and concludes that if the rates in the Canadian west are to be based on the earnings of the two roads which are properly comparable with the Canadian Pacific, then on Mr. Muller's theory the western situation required practically no rate adjustment.

The judgment analyses further Mr. Muller's system of arriving at cost, and says his answers average figures do not in any sense show an actual return or an actual cost to the railway. His resultant average therefore of necessity replies upon the profits on passenger and on commodity rates and on the other merchandise moving at first class rates, as well as local traffic on the one hand and through traffic on the other. It was, therefore, manifest that the cost or returns in any of these cases could not bear any ratio to one another.

The Muller system is dismissed with the conclusion that the board would be well advised if it also hesitated at the present time to adopt a manner of rate making to which the interstate commerce commission has not at any time been able to lend its countenance.

Comprehensive Tolls Basis.

After dealing with various arguments of counsel, the judgment proceeds to outline a comprehensive tolls basis and accept rate structures for all railways in western Canada subject to its jurisdiction. The territory west of the great lakes is divided into three sections. The first is called the prairie section, extending from the great lakes to the mountains. The second the Pacific section, including mainland rail lines in B.C.; and third the British Columbia lake section, including the inland navigable waters in that province.

A standard scale of maximum freight rates is fixed for each section. The lowest scale in the west, now known as the Manitoba standard, has been amplified to show rates up to two thousand and one hundred miles and will apply throughout the entire prairie section and on the B.C. lakes, abolishing the higher scale now charged in Saskatchewan and Alberta. What will be known as the Pacific scale is on a somewhat higher basis, and will govern in Pacific territory. These conditions result in substantial reductions from the present standard maximum scales in Saskatchewan, Alberta and British Columbia.

Special distributing tariffs on a lower basis are advanced from recognized distributing centers, the reduction from the standard tariff of each territory being 15 per cent. of the prairie standard scale. The following first class rate examples indicate the character of the reductions, the other classes being proportionately scaled. The first class

(Continued on Page Seven)

RAILWAY COMMISSION'S DECISION AS TO WESTERN FREIGHT RATES

Ottawa, April 8.—The dominion railway commission handed down judgment in the western freight case rates yesterday afternoon. This famous hearing was instigated at the urgent request of the Winnipeg board of trade at the latter end of 1911, commenced under the chairmanship of the late Judge Mabee, and concluded under Chairman Drayton last autumn. The commissioners in the judgment just brought down deal with tariff west of the great lakes in a comprehensive manner, and order a readjustment, and substantial reductions in many classes of rates.

The question of discrimination as between eastern and western rates, which was the basis of the hearing, is disposed of by the board, on the ground that lower rates in the east are justified by water competition, and by competive rates south of the border. The general question of the reasonableness of western rates is thus made the main issue irrespective of the rates in the east, and the order of the board constitutes a readjustment involving reductions.

The main readjustment deals with the fixing of a standard scale of maximum freight rates for the prairie section and the Pacific Coast section. The lowest scale in the west, namely the Manitoba standard tariff, will apply to the other two prairie provinces and the British Columbia lake section. A somewhat higher but decreased standard is to apply to the Pacific section.

OPENING OF EDMONTON HORSE SHOW A BRILLIANT SUCCESS ; IMMENSE ARENA IS CROWDED

Never before in the history of Edmonton has there been an event to compare with that which took place last night in the mammoth stock pavilion at the exhibition grounds when in the presence of His Honor Lieutenant-Governor Bulyea, members of the provincial cabinet, city council and board of commissioners, and upwards of 3,500 gaily attired citizens, Edmonton's first spring horse show was formally opened by the Honorable Duncan Marshall, minister of agriculture.

Since the announcement some months ago that Edmonton would have the privilege of witnessing such an event this year, the citizens have been anticipating with a great deal of pleasure the arrival of the day when this affair would be opened to them. During the last 10 days the management has been realizing with what amount of zeal and patriotism the citizens have taken hold of the event. First the entries were filled to overflowing with the finest type of animals on the continent, and next the offices of the management have been almost swamped with orders for reserved seats, boxes, prize lists and many other things of interest to the occasion.

Long before the official hour for opening, the immense arena was thickly dotted with eager spectators who have learned the advantage of getting out on such occasions before the rush. At 8 o'clock the arena was comfortably filled with an eager crowd all in readiness to welcome the first event of the horse show program which is to be continued for five days, while every car brought in later arrivals by the hundred.

Promptly at 8:15 pm. the citizens band played "O Canada," and officials headed by Lieutenant-Governor Bulyea and his bodyguard entered the arena, his honor and party alighting from the carriage in the center of the arena, where the judges' stand had been placed. The immense throngs from all sections of the arena could not suppress their enthusiasm longer and while standing burst into a loud and prolonged applause.

The magnificent spectacle at this moment as the beautiful costumes vied with the appropriate decorations of the building, will not soon be forgotten by those who had the privilege of being present on the opening date of the first spring horse show. It was simply a gorgeous array of coloring blending together to make a most spectacular impression. Many prominent military men occupied boxes and added their quota of coloring to the occasion.

Following the arrival of his honor, the lieutenant-governor, Honorable Duncan Marshall, Honorable Charles Stuart, officials of the Horse Show, judges and others, the address of welcome to Honorable Duncan Marshall, was read by A. B. Campbell, president of the Edmonton Exhibition association, as follows:

Address of Welcome.

Honorable Sir,

The president and directors of the Edmonton Exhibition association on this occasion desire to take this opportunity and this means of publicly recognizing your services in promoting the welfare of our association, and the general agricultural interests of the Edmonton district and the province of Alberta as a whole.

In the first place we beg to tender you our thanks for formally opening this, the first annual horse show, cattle sale and fat stock show ever conducted on such an elaborate scale in this city, for your enthusiastic interest in our organization as shown by your daily personal attendance at all our fairs and exhibitions, and your willingness to cooperate with all our undertakings calculated to benefit agriculture.

We desire to express our deep sense of gratitude and obligation to you as minister of agriculture and to the government of which you are a member for supplying the association, free of charge, with judges of the highest reputation and expertness in their respective classes, and for the substantial measure of financial assistance annually granted to aid the association in the encouragement of live stock breeding, agriculture and the industrial arts.

We feel confident in assuring you that a great improvement has taken place during the past few years in the numbers and quality of the live stock seen upon the farms in the district. These exhibitions have become semi-annual conferences of our live stock men and farmers and are exerting a strong educational stimulus towards scientific feeding and breeding.

On Permanent Basis.

Knowing your intense interest in the improvement of the live stock industry, we believe you will be delighted to learn that we have succeeded in establishing the fat stock show on a permanent basis to encourage farmers to engage more largely in winter feeding and to give more attention to the preparation of their live stock for the spring market; that in conjunction with the live stock show we have organized the annual spring sale of pure bred cattle, and have undertaken to provide cheap transportation so as to facilitate the easy exchange of pure breds among the breeders of the province; that in order to attract the greatest number of exhibitors possible and to promote wholesome competition the association has undertaken to pay freight one way on all live stock placed on exhibition, and have secured the co-operation of the railways in returning them free to the nearest station of the owner.

By such means as enumerated, and others of a similar character included in our program, the Edmonton Exhibition association seeks to promote the highest interests of the agricultural community and co-operation between the producers on the land and the commercial organizations of this great city. These, we depose, are high public services and we feel confident in suggesting to you that the public money so generously appropriated by your department of the government is being wisely expended and for the good of all.

Help Cattle Industry.

We congratulate you on the unique and courageous policy you have projected as minister of agriculture in this province. We recognize that the establishment of demonstration farms at different points in the province stocked with model and selected pure bred herds of dairy and beef cattle will provide an ancestry for the cattle industry of Alberta that will raise the standard of blood and quality among all our herds, equal to any on the continent of America. We further congratulate you on your extensive program of agriculture and venture to predict that the results therefrom will be to make farm operations more profitable to retain the farmers' sons upon the land and to vitalize the whole outlook of country life.

Finally, the president and the directors individually express their personal gratitude for the courteous and considerate manner in which you have treated us on every occasion we have had to consult you, and ask you to share with us the honor of making the Edmonton Exhibition association a success. We earnestly hope that you will long be accorded further opportunity to render distinguished services to agriculture, the fundamental industry of this province.

A. B. CAMPBELL, President.
W. J. STARK, Manager.

Marshall's Opening Address

In a brief but very timely and appropriate reply, Hon. Duncan Marshall, the minister of agriculture for the province of Alberta, replied to the expressed address presented to him by President A. B. Campbell. He first congratulated the management and directorate on the completion of such a fine building in which is being held this time the finest horse show on the American continent. After making a fitting reference to the part he himself had played in the early days of the history of the city when he reported the affairs of the association, the Hon. Mr. Marshall said that he was pleased and proud to be present and have the privilege of witnessing this event, and he was exerting a strong horse show. He even went so far as to say that he had never been to any other event that was quite so fine or that pleased him quite as much as this first spring horse show, now being held in connection with the Exhibition association.

A very fitting tribute was paid by the minister of agriculture to the faith of the promotors of the association and to the wonderful development that is being experienced from year to year. He said that the live stock men of the world were being attracted to Edmonton as a result of the work already done.

Sifton's Hunt Horses.

The hunt teams furnished the last entertainment of the evening, and the riders looked lively in their gaudy red hunting coats. There were but three entries, all from the Sifton stable, and the winner carried off the $75 cup presented by J. A. McDougall of this city. All three horses took the jumps like eating oats, and cleared the three hurdles clearly and swiftly.

In addition to the four prize winners there were six other horses entered in this jumping contest, as follows:

Highland Laddie, owned by W. J. Magrath; Corn Cob, owned by Edwin Auld & Son; Parson, owned by Fred J. Stevenson; Smokey, owned by D. P. McDonald; Confidence, owned by Hon. Clifford Sifton, and Elmhurst, owned by Hon. Clifford Sifton.

If there was any disappointment in the jumping contest it was in the performance of Confidence, the world's record high jumper. He balked at the third hurdle and touched at the second, which put him outside of the money. The performance of Smokey was marred on the first round when he knocked down two of the hurdles. On the second round he came out in the clear with neat performance.

Elmhurst balked at the first hurdle but did all the rest of the jumps. Highland Laddie balked twice, knocked down the first hurdle, touched the second and performed the balance of the act with grace and ease.

The hardest luck of all was experienced by Corn Cob who after having knocked the pole on both the first and second hurdles, ran outside of the third giving the rider's foot a rather severe crush. On a second trial one hurdle was dropped but the third performance was completed without errors.

Only Two Entries.

In the Unicorn class there were only two entries, the first prize of $35 being won by J. E. Lambert of the Imperial stables, and naturally the second prize was awarded to I. D. Jarvis. Mr. Lambert's performance with his well-trained trio came in for very favorable notice from the spectators and his continued circling of the arena with style and precision was much admired. The trio of greys were scarcely in the same class, and a noticeable defect was observed in that the leading horse was hitched too far away from the team, and was at the same time pulling to much of the load. The second prize was $25.

Ladies' Saddle Horses

No event of the evening gave more real pleasure, and especially to the fair sex than the ladies' saddle horses of which there were nine entered for the much coveted cup presented by Joseph Lahbert of the Imperial stables. This trophy which is to be won two consecutive years by the same exhibitor or three times before becoming his property was awarded to Tollendale, br. g., 7 years, owned by Captain J. W. Sifton.

The second prize in this event was awarded to Bobs, ch. g., 7 years, owned by I. W. Littleton.

Besides the prize winners there were entered in this event Kyrat, owned by H. M. Macleod; Kentucky Raven, owned by J. D. Chisholm; Rolla, owned by Mrs. E. H. Race; Game Cock, owned by T. A. McCauley; Patsey, owned by D. P. McDonald; Erin Go Braugh, owned by J. Craig.

Four contestants were entered in the event for a pair of matched pacers and so keen was the competition for the prize money that the judges took a considerable time in deciding on which team should be given first place, with the following result:

First prize, $35, awarded to Trixie, bl. m. 6 years and Monia, bl. m. 8 years, owned by W. Stuart company. This wonderful pair of mares had the precision of clock work and merited much favorable comment and applause.

Second prize, $25, awarded to Joe Patchen 3rd and Mary Manners, owned by J. W. Clark of Edmonton. This pair of matched pacers is a credit to their owners and certainly performed in the arena almost perfectly.

Third prize, $15, awarded to Hallie Dillie and Ada Jones, owned by W. H. and C. D. Collard, Edmonton. This pair was picked as winners of first money by many in the audience but the judges based their decision on the fuller merits of their competitors.

Fourth prize, $10, awarded to Indian and Doc, owned by H. E. Flewell, Vegreville. This team also received very favorable comment from the spectators and were certainly entitled to some of the money.

Single Carriage Horses

In the class for single carriage horses there were six entries and four prizes awarded. In this competion more than in any other of the evening the high steppers were seen at their best and as horse after horse passed around the arena there was almost unlimited favorable comment and cheering and applause for the horses and their drivers. Special mention must be made of the performance of Lockryan Princess, owned by Mrs. C. Deady of Edmonton.

First prize, $30—Won by Lockryan Princess, owned by Mrs. C. Deady, Edmonton.

Second prize, $20—Won by Milligant, owned by Mrs. J. W. Sifton, Ottawa.

Third prize, $15—Won by Lady Seafoam, owned by Jack Lucas, Calgary.

Fourth prize, $10—Won by Warwick Lady, owned by W. W. Stewart, Priddis, Alberta.

Heavy Draught Horses

Class 96 brought out five handsome pairs of heavy draught horses all of which looked very smart in their spic and span attire. The event was open to mares or geldings, in harness only, each horse to weigh 1600 pounds or over. Two bay teams were very classy and well matched and were quite equalled in appearance by a beautiful black pair of heavies, and a pair of roans and an odd team contended for the honors. The judges decided as follows:

First prize, $20—Won by Pacific Cartage company, Calgary.

Second prize, $10—Won by P. Burns company, Calgary.

Third prize, $5—Won by A. Ingram, Calgary.

Four prize, ribbon—Won by P. Burns, Calgary.

Lightweight Saddle Event

When the Novice Lightweight Saddle event was called, 11 entries made their appearance. The horses were over 14.2 and were bred in Canada. There was but one lady rider among the 11, but she did herself proud in more than one of the evening's events, by her splendid light riding. There were some beautiful steeds among the number and the results were as follows:

First prize, $25—Won by Hard Cash of the Lucas and Moreau stable, Calgary.

Second prize, $15—Won by Patsy, owned by D. P. McDonald, Cochrane.

Third prize, $10—Won by Erin Go Braugh, owned by C. Craig, Calgary.

Forth prize, $5—Won by Cylla-Man, owned by Walter Sporle, Jr., Edmonton.

The Single Trotters

Class 105 brought out four entries for the single trotters. The event was open to mare or gelding not over 15.2. First money went to a beautiful black outfit owned by Edward Clarke of this city.

First prize, $30—Won by Gracie Temple, owned by Ed Clarke, Edmonton.

Second prize, $20—Won by Carl Wilkes, owned by William Sunter, Edmonton.

Third prize, $15—Won by Melba, owned by J. Hall, Edmonton.

Fourth prize, $10—Won by Charlies Mitchell, owned by J. B. Vallens, Edmonton.

The Balaclava Melee.

The second last event on the evening's program was one that is novel, interesting, amusing and unusual for this city. It was called the Balaclava Melee, and was given by twelve members of the mounted police and was really nothing more than a six-a-side fencing match. The battle of steeds and men and sticks was little more than a slugging match, but created some funny situations, when two or three of one side corner a single opponent and beat him to a force ye well. There was little skill in the event, but it furnished plenty of laughs for the crowd and the blue were declared winner over the white, having slashed a greater number of feathers from their opponents' headgear.

The Musical Ride

The musical ride, by 16 members of the Royal North West Mounted Police held the keenest attention of everyone present. The 16 beautiful steeds were mounted by R. N. W. M. P. from Regina, Medicine Hat and Calgary and performed wonderfully well and showed the result of much training. Eight of the horses were jet black and these, the announcer stated had been at the King's Coronation in London. The other eight were rich, dark bays, and the manoeuvers of the entire number were splendidly executed throughout, and was run through without a hitch.

The troop made their entrance to the playing of "The Maple Leaf Forever," and this at once captivated the crowd with a feeling of true patriotism. Singly, in twos, in four and in columns of eight, did the "mounties" manoeuver their horses, describing circles, stars, and figures and other difficult movements with a grace rhythm and dignity that was most impressive.

They executed a pennant drill to waltz time and danced a merry gallop to the time of "Bonnie Dundee." As a final thriller the entire flank charged in mad haste the full length of the enclosure. Twice they did this, and finished their half hour's entertainment with a slow and steady march, 16 horses abreast of the time of "The Red, White and Blue." This brought the vast crowd to its feet in an enthusiastic moment of true patriotism, and cheer followed cheer as the "red coats" left the enclosure.

The following are the judges who have consented to act during horse show week: Robt. Graham, Toronto; Geo. Pepper, Toronto; J. M. Gardhouse, Weston, Ontario; Alex. Galbraith, Janesville, Wis.; J. H. Johnstone, Chicago; Comandant Foline, Torchu, Alta.; W. J. Elliot, Olds, Alta.; G. H. Hutton, Lacombe; Major D. I. V. Eaton, Kingston, Ont.

HORSE SHOW NOTES

About the happiest boy, and the busiest, at the whole show was the little fellow in white who carried the news of the wfhners up to the scorers at the sign-board.

The daintily attired young ladies of the Y.W.C.A. added not a little to the pleasure and comforts of those who wished to eat. They were a well organized and busy lot of "waiters," and their undertaking should yield considerable towards the building fund of the Y.W.C.A. They have secured the privilege for the entire week.

At many intervals during the evening the citizens' band furnished excellent music, and at no time was this more appreciated than during the consideration of the musical ride by the members of the R.N.W.M.P. from Regina.

The reserved seat plans were carried through without a hitch or the slightest inconvenience to the visitors at the opening events of the horse show.

Posted throughout many prominent places in the arena were large signs reading "Positively No Smoking," thus adding materially to the pleasure of the evening, especially for the members of the fair sex.

The management of the exhibition were exceedingly well pleased with the favorable weather and the very large crowd present on opening night. It is expected that Friday and Saturday will bring out record-breaking crowds to witness the biggest and best spring horse show ever seen in western Canada.

The number "13" may not carry with it any suggestion of hoo-doo or superstition with most people, but when the world's champion high jumper, "Confidence," made his debut to Edmontonians in the first event last night carrying number 13, and not only failed to make the jumps in his usual good style but threw a shoe as well, many people did begin to think there was something spookey about the baker's dozen number, and there were a few who would have given a good deal to have got possession of that same shoe as a memento of the great steed.

Automobiles and taxis were lined up three deep at the main entrance to the pavilion.

LIST OF EVENTS AND WINNERS AT THE HORSE SHOW LAST NIGHT.

Class 155—Jumping.
1. Skyscraper (Sifton).
2. Ironsides (Sifton).
3. The Wasp (Sifton).
4. Hercules (Sifton).

Class 133—Unicorns.
1. Imperial Stables, Edmonton.
2. I. Jarvis, Edmonton.

Class 144—Ladies' Saddle Horses.
1. Tollendale (J. W. Sifton).
2. Bobs (Littleton), Calgary.

Class 109—Pair Matched Pacers.
1. Trixie and Monia (Stuart), Calgary.
2. Joe Patchen and Mary Manners (Clarke), Edmonton.
3. Hallie Dillie and Ada Jones (Collard), Edmonton.
4. Indian and Doc (Flewell), Vegreville.

Class 146—Single Carriage Horses.
1. Lockryan Princess (Mrs. Deady), Edmonton.
2. Milligant (Mrs. Sifton), Ottawa.
3. Lady Seafoam (Lucas), Calgary.
4. Warwick Lady (Stewart), Priddis, Alta.

Class 96—Pairs Heavy Draft.
1. Pacific Cartage Co., Calgary.
2. P. Burns & Co., Calgary.
3. A. Ingram, Calgary.
4. P. Burns & Co., Calgary.

Class 137—Novice Lightweight Saddle Horses.
1. Hard Cash (Lucas & Moreau), Calgary.
2. Patsy (McDonald), Cochrane.
3. Erin Go Bragh (Craig), Calgary.
4. Cylla-Man (Sporle), Edmonton.

Class 105—Single Trotters.
1. Gracie Temple (Clarke), Edmonton.
2. Carl Wilkes (Sunter), Edmonton.
3. Melba (Hall), Edmonton.
4. Charlie Mitchell (Vallens), Edmonton.

Class 152—Hunt Teams.
1. Hon. Clifford Sifton.

WM. MACADAMS, EDITOR. W. R. WILSON, MANAGER.

EDMONTON DAILY CAPITAL

OFFICE OF PUBLICATION—DAILY CAPITAL BLDG., 623-625 SECOND ST.

PLURAL VOTING UPON THE UTILITY BYLAWS.

The opportunity for analysis of the results of Monday's voting upon the money bylaws, as furnished in the table setting out the returns, will afford those who have taken more than a passing interest in Edmonton's civic affairs a most absorbing study and will furnish also a very accurate barometer by which to judge the sentiment of the burgesses and at the same time to estimate the possible consequences at some future date, unless a change is made, of the system of plural voting under which Edmonton ratifies or rejects all money measures.

Into the consideration of the money bylaws which have now received ratification there was projected a very strenuous opposition to the carrying out of the programme of the present council. This opposition found its expression in the Property Owners' Association which, with a number of ex-mayors, ex-aldermen and several owners of some of the most valuable property in the city upon its executive, proceeded to organize and, with a paid secretary and all equipment (including two newspapers) for the expression of its opinions, undertook to convince the burgesses that ten of the 23 bylaws should be defeated and that five of the remaining bylaws were of such doubtful merit that they could not lend them their endorsation.

Regarded in retrospect, this veto order undertaken by the Property Owners' Association was a sweeping one, to say the very least, and especially might it be considered sweeping when it is taken into consideration that the bylaws which the association condemned included every equipment and construction bylaw which this year's council has brought forward, with the single exception of the surface work upon the streets. As an evidence that those behind the Property Owners' Association were prompted—no matter what they may have believed about themselves—by a factious feeling of hostility toward the present city council, it is worthy of note that the approved list put forward by the Property Owners' Association included, aside from the surface work on streets, only such items as the Exhibition Association grant over which the council has only nominal control, the Hospital Association grant, over which the council has no manner of control, and the deficiency bylaws, which were not created by the present council and which the present council has no reason for ever having presented except that they were necessary to rectify shortages and miscalculations in the past.

This was surely a definite enough and sufficiently complete statement to make it plain what the Property Owners' Association hoped to accomplish, but in order to make sure that there would be no misconception in the minds of those supporting the association a circular was issued upon the Saturday evening previous to the voting, setting out in detail that the association was opposed to the ten bylaws which included the construction programme, and were favorable to the eight bylaws which, with the exceptions of the cemetery site bylaw and the working capital bylaw, both inaugurated in 1913, covered last year's affairs.

This is the circular, as sent out by the association:

EDMONTON PROPERTY OWNERS' ASSOCIATION

At a meeting of the Executive of the Edmonton Property Owners' Association held at the office of the Association, after careful consideration the Executive agreed to recommend that the members vote in favor of the following bylaws:

6. Exhibition Association.
7. Central Civic Office Block.
9. Discount on sale of debentures. 1912 and 1913.
10. City's share of street paving. 1912 and 1913.
12. Strathcona Hospital.
17. City's share of street grading, plank sidewalks, etc. 1912 and 1913.
21. City's share of paving and concrete walks for 1914.
22. City's share of grading and plank walks for 1914.

And agree that the following bylaws should be opposed:

4. Fire department.
5. City stores and works department.
8. Police department, central police station and fire hall.
13. Fire department fire hall sites.
14. Working capital.
15. Police department site for central police station and fire hall.
16. Police department furnishing, etc.
18. City's share of paving for 1913.
19. City's share of concrete sidewalks for 1913.
20. City's share of boulevarding for 1913.

And consider that the following should be left to individual member as he considers best:

1. Street Railway department.
2. Telephone department.
3. Electric Light department.
11. City Park department.
23. Cemetery site.

Some of the bylaws which the executive ask the members to oppose are for necessary improvements for the future, but at the present time, considering the condition of the money market and the city's liabilities, should be delayed.

No. 11, City Parks. The Executive is much in favor of parks and the improvement thereof, but considering that $107,000 was spent during 1912 and 1913 on park improvements and $60,000 of this amount the city claim was for permanent improvements, we feel that at present all the improvements made should not have cost more than $10,000, or, in other words, we are receiving less than 20 per cent. value for money expended. We approve of the principle of Bylaws 18, 19 and 20, but as they do not at all express the meaning intended they should be voted against.

R. S. McKENZIE, Secretary,
Edmonton Property Owners' Association.

With regard to this circular, it has been claimed by Acting Mayor Driscoll, and has not been denied, that the association acted in bad faith. What the acting mayor said at the closing meeting was that an understanding had been arrived at between the council and the association that upon the incorporation into Bylaws 18, 19 and 20 of protective clauses which would make it absolutely impossible to sell debentures therefore—the effect being to make these three bylaws a plebiscite upon the system of assessment—the association would withdraw opposition. The acting mayor claims that following this undertaking, which was faithfully carried out by the city council notwithstanding the opposition of Aldermen Smith and Calder, there was a silence for three days upon the bylaws in question and that it was only upon the last night, when the circular appeared, that the council had any way of knowing that there was organized effort to defeat these bylaws.

Whether or not these circumstances had anything to do with the results which the statistics of the voting so graphically set forth will, of course, always be doubtful. But this much is certain, that except in a very much prescribed area the whole list of the bylaws was carried with the exception of the misunderstood working capital and the cemetery site. In only that territory known as the West End in Edmonton and in the corresponding district to the south of the river did the recommendations of the association appear to bear any weight whatever, and even in these districts Bylaws No. 18, 19 and 20, against which the attack was levied, did not receive such overwhelming defeat as to indicate any very great reliance upon the judgment of the association.

When it is taken into consideration that the plural voting system in vogue in Edmonton gives certain large property holders, through their property holdings and through the incorporated companies with which they may be affiliated, an abnormal number of votes, it will be seen, nevertheless, that a factious opposition, under the present system of voting, may become extremely dangerous to the tremendous interests with which the city has become involved through the ownership of its utilities. In some cases, under the present system, single individuals have the power to cast all the way from four votes to two or three dozen. Applying this to one of the utilities which for some reason some interests might desire to extend beyond the margin of good business—as was done in the case of the Forty-second street extension—or to contract beyond the margin of efficiency, as was done in the case of the filtration plant last year and the power plant three years ago, the power of one representative of incorporated companies to cast as many votes as two or three dozen patrons of the utilities could scarcely be regarded as a safe situation in which to place the city's five or six million dollars' worth of utility enterprizes.

An analysis of Monday's vote by anyone who gives the matter careful thought will lead inevitably to two conclusions. The first is that no matter how much they may have disapproved of the present city council, the Property Owners' association were unable to affect anything like the majority of the burgesses with this disapproval to the point where they were willing to vote against progress. And the second is that if the utilities are to be placed upon an absolutely safe basis the ratification or disapproval of any measure affecting any of the enterprizes must be not upon a basis of how much property a burgess represents or how many companies he represents, but must be placed in the hands of those whose interests are irrevocably bound up in the success of the enterprizes, namely, the patrons—tenants and property owners alike.

LAST GRAND TRUNK SPIKE DRIVEN FOR A GREAT EMPIRE

New Era in History of Canada Chronicled Near Nechaco River Crossing.

EDMONTONIANS PRESENT AT INFORMAL CEREMONY

Formal Affair Takes Place in August When All in First Class Shape.

Nechaco River Crossing, B. C., April 8.—Marked by absence of official ceremony but fraught with greatest possibilities as regards the future development of the country, a new era in the history of Canada was chronicled yesterday when the last spike linking up the main line of the Grand Trunk Pacific railway, was driven shortly before 2 o'clock one mile and a half east of this point.

Shortly after, the first train from Winnipeg having on board Morley Donaldson, vice-president of the road and a party of officials continued its journey to Prince Rupert, the western terminal of the line.

Five special cars from Edmonton with railway officials and guests, including representatives of the Edmonton board of trade were present.

Immediately the two ribbons of steel were connected a large Union Jack was unfurled and, amid the cheers of the party assembled, which numbered about 40 officials, exclusive of construction gangs from the eastern and western sections, the first train started on its journey through to the coast.

A number of the officials left on a train which returned east connecting with the regular at McBride.

Once the steel was linked together a wire announcing the fact was sent to President E. J. Chamberlin at Montreal.

A holiday for the Winnipeg officials was also decided upon, as meeting the occasion.

There was no golden spike driven, the ceremony in this connection not taking place until August when it is expected that the line will be in first class shape.

At the present time there is a large section on which is laid the skeleton track and until it is ballasted and placed in A1 conditon the closing act of the drama of building the G.T.P. will not be staged.

Chief Engineer B. B. Kelliher and a number of other officials armed with a spike maul, were in line when the order was given go ahead, place the last rail in position. A few minutes afterwards the eastern party shook hands with those who had come out from the west.

The steel laying gangs were all in readiness when the word was given at 1230 p.m. to start to close the last gap. Keen rivalry existed in the camps of the eastern and western gangs, and many wagers were made as to which would first reach the desired goal.

It was intended at first to try for a record in laying steel on the final mile, but in order to secure good moving pictures of the linking of the steel this was dispensd with.

The telegraph line is about one week behind the construction gang, but rapid progress is being made on this work and Manager A. B. Smith, who is with the party, stated that they expected to have connection between Winnipeg and Prince Rupert in a short time.

A train despatching telephone system, which is now in operation on several sections of the line, will be installed throughout the entire system just as soon as possible.

The point at which at the steel was joined is about 375 miles from Prince Rupert, 1375 miles from Winnipeg.

The first sod on the line was turned at Manitoba Sand Hill on August 28, 1905, while work from the Pacific end was started in May, 1908.

The laying of steel was commenced in September, 1906, at Portage la Prairie and the last rail placed in position today.

Since the beginning of the year steel has been laid on 143 miles of line, and the contractors have been straining every resource to get the grade finished ahead of the track layers.

The rapidy of progress this year has been partly due to the fact that the heavy mountain work was finished and construction was confined to the broad agricultural belt of central British Columbia.

The place which saw the joining of the steel is in the district, for the Nechaco River gives its name to one of the best agricultural districts in British Columbia.

Four Gunmen Must Die.

Albany, N. Y., April 8.—Governor Glynn last night refused to either commute the death sentence of the four gunmen who were convicted of slaying Herman Rosenthal, or to grant them a reprieve until after the second trial of former Police Lieutenant Charles Becker. They must now die by electrocution in Sing Sing prison some time next week, probably Monde-

ENGLISH MILITANT SUFFRAGETTE PUT OUT CHICAGO POLL

Chicago, April 8.—Miss Dorothy Pethick, English militant heroine of two hunger strikes, and sister of Mrs. Pethick Lawrence, former secretary of the woman's political union of England, was asked to leave a first ward polling place during the election here yesterday. Miss Pethick and Miss Margaret Hodge, an Australian suffragist, were standing near the clerk's table watching women vote, when a woman clerk of election looked up and said: "You two will have to get out and move on. We cant have loafers here."

A policeman stepped forward to enforce, if necessary, the clerks order.

Miss Pethick started to make an indignant reply, but Miss Hodges said: "Let us go, Dorothy, if they don't want us here. We must obey the laws."

"This incident hardly marred the enjoyment of the day," said Miss Pethick afterward. "It was glorious to see women vote."

Underwood Defeats Hobson

Birmingham, Ala., April 8.—Oscar Underwood, for nearly 20 years representative of the 9th Alabama district in the lower house of congress, swept the state in his fight with Congressman Hobson for nomination to the United States senate according to returns from Monday's democratic primaries.

WILL CONSTRUCT MAIN TRUNK ROADS BETWEEN CENTERS

(Continued.)

time had now arrived when it was essential that main traffic roads of a permanent character should be constructed in closely settled portions of the province. There will be no attempt to cut new roads across the province from end to end, but the main arteries will be improved according to a definite plan which will ultimately give the best possible traffic facilities having regard to the character of the soil and the advisability of road building material. It was feared some time ago that vast sums of money would have to be spent before anything like good permanent roads could be secured, but the experience of the public works department during the last few years shows that efficient earth roads can be maintained even through low lying country, providing proper methods of grading and draining are employed. Owing to the scarcity of grave lthis discovery means that much more extensive road building can be undertaken than was thought possible some time ago.

Keeping Pace With Settlement

The public works department is cooperating with a committee appointed by the rural municipalities of the province and arrangements are now complete for a big program of construction during the summer. Settlement roads will be pushed into the north country as fast as possible, though the rapid influx of new settlers into districts far removed from the railways makes the task of the public works department a heavy one.

Permanent steel bridges are being erected in various parts of the province and charged to capital expenditure, uch a bridge, costing $50,000 is under construction at Drumheller and one has just been finished at High River. Additions to the provincial asylum building at Ponoka are contemplated for the coming summer, while increased gaol accommodation is being provided by the erection of the new gaol at Fort Saskatchewan. The old court house in Calgary is being taken over by the Mounted Police as additional barracks accommodation and increased accommodation in the R.N.W.M.P. barracks at Macleod has also been arranged for, so that the congestion which has existed for some time will be relieved, pending the completion of the new gaol. A fine court house for Stettler is just being completed, the public works department having purchased and entirely remodeled the old school building.

Pittsburgh is discussing subway propositions.

Begin Your Easter Shopping Thursday Morning. We Close on Thursday As Usual, at 6 p.m. and Will Be Closed All Day of Good Friday

JAMES RAMSEY LIMITED

Phone Private Exchange 1195

ENTRANCES ON FIRST, HOWARD AND ELIZABETH STREETS.

You Can't Equal the Quality of These Hose at 25c and 50c

The 25c line consists of black, white and tan, stainless dye, two-ply silk lisle hose. Warranted to retain their lustre and not to harden when washed. Priced the Ramsey way, per pair **25c**

The 50c line includes boot silk hose in white, black and tan. These are Radium Hosiery. The lower half of these is silk and the top and the feet is of lisle. Also a line of silk lisle hose with double soles, high spliced heels and elastic garter top. Black, white and tan, pair... **50c**

Embroidery Special 39c

No Phone Orders Please

There will be an eager demand for the 400 yards of flouncing and corset cover embroidery offered at this price; we shall therefore reserve them for the customers who come in person. Phone orders will not be accepted. They are 17, 27 and 45-inch widths—our regular 50c, 60c and 75c qualities. While 400 yards last, the yard... **39c**

Women's Easter Neckwear

Such a wealth of delicate and dainty creations of silk and lace and velvet as our neckwear section now boasts will make it easy to select your Easter frills. Entirely new ideas at all prices from ..... **25c to $3.50**

The Handbags at $4.00

This is a price that ordinarily command a fair leather handbag, but at present it will get you one of exceptional quality. We have a number of first quality pin seal and grained seal leather bags in several stylish shapes to sell at this price. All are better than usual bags at the price. Each **$4**

Thursday Specials in the Grocery Dept.

A nice fresh stock of Easter Lilies on Thursday morning. Price, per bloom **20c**

We shall have a big line of Fresh Meats and the various grades of Smoked Meats for Thursday at the **usual Ramsey low** prices.

Eggs will be guaranteed absolutely fresh for the Easter trade. All selected stock. Per dozen **25c**

Holland Herring, selected milker or mixed stock in 10 lb. kegs. Regular 90c and $1.00. Thursday Special.. **75c**

Best Creamery Butter, the lb. **36c**

Sweet Clover Creamery Butter, 3 lb. **85c**

Choice Dairy Butter, per lb. **25c**

Ramsey's High Grade Patent Flour:
98 lb. sack, $3.20.
49 lb. sack, $1.65.
24 lb. sack, 85c.

Red Cross Sweet and Sour Mixed Pickles, in quart sealers. Special value, per sealer **36c**

Red Cross Pure Malt, Vinegar, in bottles. Special **20c**

H. P. Sauce, per bottle **20c**

Big Assortment of Fruits and Vegetables and high grade Bottled Preserves, Jams, etc., for the Easter table.

Grocery Phone 742.

Lowney's Crest Chocolates, hard and soft centres. Special price Thursday, per lb. box **90c**

Maraschino Cherries and Strawberries, ½ lb. bottle **50c**

Lowney's Assorted Chocolates in bulk, per lb. **40c**

Patterson's High Grade Chocolates in bulk. Per lb. **50c**

Imported Turkish Delight, per lb. **20c**

Buntes' Marshmallows, the finest on the market, plain or toasted, lb. **40c**

We have a full line of fancy boxes and silk lined baskets, containing the choicest candies—all sizes, from 1 to 5 lbs.

Stupendous Offering of Aluminium Ware at 10c Per Article—Values Absolutely Without Precedent

Yes, it's genuine aluminum ware—small articles for every day use including gravy ladles, fry pans, strainers, mixing spoons, soap dishes, egg whips, sauce pans, mixing bowls, etc.; 1000 pieces, worth 35c, 40c and 45c each. In a wonderful sale Thursday, each **10c**

Featuring a Special Display of Beautiful Scrim Curtains—Fine Values

One of the latest productions is this scrim panel curtain, used to each window on windows up to 3 ft. wide. It has a most charming effect from both sides. Trimmed up the sides with four-inch insertion and a double row across the bottom separated by pretty motifs appliqued on fine voile scrim; has edging on the sides and three-inch lace bottom; 37 inches wide, and 2 yards long. Each **$6**

Another pretty curtain on marquisette scrim in rich ecru color is trimmed with Battenburg on one side and on bottom and a pretty motif in the corner; 40 inches wide; 2½ yards long. Per pair **$8**

Voile Scrim Curtain, in ivory shade, trimmed with six-inch insertion, double hems and neat edging; 48 inches wide, 2½ yards long. Per pair **$5**

Another very pretty curtain with soft mercerized finish has a two and a half inch insertion placed between a single and double row of hemstitching with narrow edging; 45 inches wide; 2½ yards long. Per pair **$6**

Mercerized voile scrim curtain, in ivory shade, double row of insertion, 2 inches apart, and narrow edging to match. Small wheel motifs, set apart between the insertions, add to the rich effect of the curtain; 46 inches wide, 2½ yards long. Per pair **$8**

Exceedingly pretty novelty cream voile scrim curtains with hemstitched border, trimmed with narrow edging. Has small motif embroidered corner; 40 inches wide and 2½ yards long. Per pair **$3**

Marquisette Scrim Curtain, in Arab color, and rich mercerized finish; has a deep fourteen-inch lace panel across the bottom which has a very new and artistic effect on the windows; 40 inches wide; 2½ yards long. Per pair **$7**

Brassieres at 39c

Only 50 are offered and only two to each customer. Made of firm coutil. Have cross-over back, embroidery yoke, fine bones in front and are reinforced under the arms. While 50 last, each **39c**

Club Bags at $2.50

Fibre Club Bags, 18-inch size; lined with linen and have leather ends and corners and metal frames. Good strong serviceable bags of neat appearance offered at the unusual price of **$2.50**

Two Exceptional Linen Offers

90c Damask Cloths 69c

This is a splendid value at the regular price of 90c per yard. An all linen cloth free from filling and 70 inches wide. While 500 yards last, Special Price Thursday, per yard ... **69c**

45c Table Linen 33c

And this 66 inch linen damask is also a wonderful special. It's extra good value at 45c per yard. Just to start business at 8.30 a.m. on Thursday we offer 500 yds. at, per yard **33c**

See Our Display of Easter Linens

It's an interesting display from every viewpoint. Variety and values will both hold your attention. Three dainty pieces of special merit are:

A 12-inch Doylie, with all linen centre and dainty lace trimmed edges. Truly an Easter beauty. Price **45c**

Another is a special Tray Cloth, 18x27 inches in size. It's all linen, solid embroidered and hemstitched. Price **75c**

The third is a drawn-work runner, size 18x54 inches. It's a buffet scarf of pretty design and unexcelled value. Priced at **$1.15**

Thursday Soap Specials You Can't Afford to Overlook

Ramsey's Special Glycerine, regular 5 for 25c; special .. **9 for 50c**

Armour's Bath Soap, regular 2 for 25c; special ..... **7 for 50c**

Orange Blossom and Lily Soap, regular 25c box; special **2 boxes 25c**

All regular 6 for 25c soap; special **15 cakes 50c, or 12 doz. cakes $4.10**

Talcum Powders at Ramsey Prices

Mennen's Talcum	20c tin	12c
Baby's Own Talcum ..	20c tin	12c
Crushed Violet Talcum	20c tin	12c
Crushed Rose Talcum ..	20c tin	12c
Lily of Valley Talcum	20c tin	12c
Corylopsis Talcum	20c tin	12c
Armour's Talcum	20c tin	15c
Cokate's Talcum	25c tin	20c
Djerkiss Talcum	25c tin	20c
Euthymol Talcum	tin	25c
Royal Rose Talcum	tin	25c
Squibb's Talcum	tin	25c
Vinolia Talcum	tin	20c
Lazer Violet Powder..	50c box	25c
Powder Puffs		Half Price
Face Chamois		Half Price

Rubber Goods Special For Thursday

Excello 2 qt. Fountain Syringe, regular $1.50, special **$1.05**

Excello 3 qt. Fountain Syringe, regular $1.75, special **$1.30**

Stronghold 2 qt. Fountain Syringe, regular $1.10, special **83c**

Lion 3 qt. Hot Water Bottle, regular $1.50, special **98c**

Stronghold 2 qt. Hot Water Bottle, regular $1.10, special **83c**

"Bell's" Pure Fibre Moth Bags

"Ramsey Prices"

18 inch Bag	20c
36 inch Bag	40c
45 inch Bag	50c
54 inch Bag	65c
60 inch Bag	75c
65 inch Bag	90c
Camphor Flakes, Lavender Flakes, Cedar Flakes, Moth Balls; regular 25c; special 3 lbs. for	25c

Toilet Paper Special

Oval, Round or Flat
15 Packages, 50c.
Per Case, 100 pkgs., $3.50

Galvanized Poultry Netting at Reduced Prices

This weave is of uniform two inch mesh; soldered twist; 3 strand selvedge, galvanized after weaving, making a splendid poultry, window, tennis, lawn or flower bed screen. They come in 50 yard rolls. Special prices on these seasonable goods for Thursday, as follows:

24 in., regular $2.25 per roll, at	$2.05
30 in., regular $2.75 per roll, at	2.60
36 in., regular $3.25 per roll, at	3.00
42 in., regular $3.75 per roll, at	3.60
48 in., regular $4.25 per roll, at	4.00
60 in., regular $5.25 per roll, at	5.00
72 in., regular $6.25 per roll, at	6.00

Pre-Easter Clearance of 325 Women's and Misses' Spring Dresses at $3.50 Each

There are serge dresses and there are cotton wash dresses. The serge dresses number about 100 and include a half dozen or so smart tailored models. Navy and black. Values $5.00. The wash dresses consist of a surprising array of 225 neat garments mostly of one kind or another of Bedford cord material. There are peplin effects and tunic effects—there are all plain dresses and there are white skirts with fancy brocaded waists. The values range up to $7.50, but they will all be marked at the one price of **$3.50**

Stylish American Corsets at Sell at 75c Pair

This is a wonderful corset to sell for so little money. No wonder we have difficulty in keeping a good supply on hand. They sell out immediately after the announcement is made of their arrival. Made of strong coutil with elastic insert in low bust and long hips. Sizes 19 to 30. Positively the best low priced corset made. Per pair **75c**

A Phenominal Bargain---1,000 Pairs of Women's $5 and $6 Queen Quality Pumps and Oxfords at $2.95

Right at the start please not that theyare all this season's best lasts. One of the styles is here pictured. The lasts included are the Venus, Rival, Parfait, Plaza and Colonial. The leathers are patent, dull kid, tan calf, vici and gunmetal. Sizes 2 to 8; widths A to E. All Queen Quality make, every pair stylish, every pair guaranteed. We have the very same numbers in regular stock at $5.00 and $6.00 per pair. These 1000 pairs consist of small lots that the factory wanted to get out of the way. If you come here after these 1000 pairs are sold the same pumps and oxfords out of regular stock will cost you $5.00 and $6.00 per pair. On Thursday you get them at **$2.95**

A Collection of 45 Women's Suits at $16.75 Each Enables You to Save on Your Easter Suit

There is not a suit in the lot priced regularly under $18.50 and some of them are worth $24.00. Every one is a good stylish model trimmed in accordance with the best vogue. Brocades, serges and Ratines, cleverly designed and correctly tailored. Suits to fit misses of 14, 16 and 18, and women, 34 to 40 bust. An Easter offering of noteworthy importance. Each **$16.75**

65 Women's Coats of Correct Spring Fashions at $13.75 Will Give Zest to Thursday Shopping

In addition to the important fact of these coats being all that can be desired in materials, trimmings, cut, color and general effect they are also underpriced to help make Thursday a banner day. Tweeds, Serges, Ratines, Brocades and Cheviots fashioned into correct and attractive apparel. Good $15.00 to $20.00 values reduced for Thursday to **$13.75**

The Goodness of These Skirts Will Cause Brisk Selling

Such skirts at $1.39 need not go a begging for takers. They need only to be seen to be rapidly picked up. Wool tweed fabrics in grey, brown and green mixtures and pure wool panamas, in navy and black. A real bargain at **$1.39**

Cotton Crepe Nightgowns at $1.50

Slip over nightgowns, made of cotton crepe trimmed with linen lace and silk ribbon through the yoke. It's an American made garment of better than $1.50 value. Our price ... **$1.50**

Children's Drawers

These cotton drawers for children 4 to 14 years of age constitute another attractive offer. Trimmed with lace and ticks, pair **25c**

Buy Cigars by the Box

You can save about a third of your smoking expense if you get your cigars by the box. Note these wholesale prices when come in and get your supply.

Lewis Dainty Panatela	25 for $1.00
Senators, mild and pleasant	25 for $1.25
County Club, guaranteed to please	25 for $1.50
Floro Otero, our own brand	25 for $1.75
Simon's Roosevelts	25 for $2.25
Webster's Queens	25 for $3.00
Tueros Club House	50 for $4.50
Irving, always popular	50 for $2.75
La Importe de Cuba	50 for $2.75

And any of the following sold here 4 for 25c

Marguerite, Bachelor, Robert Burns, Grand Master, La Selona, Panatela, Jap, Irving and Davis Concha.

Men Can Buy Handsome Spring $15 Suits Thursday at Half

We have left from last Saturday's wonderful sale about 75 Suits and place them on sale again tomorrow. They're regular $15.00 values and you get them at exactly half. Tweeds and worsteds in checks and stripes, brown, tan, grey and green mixtures; sizes 36 to 42. The coats are three button, sack style, and every garment in the lot will fit in a manner that will please the most particular dresser. This is all we shall say about them—just giving you the bare facts—and the assurance that this is an exceptional opportunity to secure a rare bargain. There is not a single suit in the lot that can be duplicated for less than $15.00. On sale Saturday at **$7.50**

Men's Dollar Shirts at 50c Each

Only Two to Each Customer

This offer gives promise of another one of those famous rushes that a half price shirt sale usually brings. This time it's seasonable lounge shirts with double soft cuffs and separate soft collar. Materials are plain and colored chambrays, striped cord cloths, etc. Sizes 14 to 17. Our famous $1.00 values, while 300 shirts last Thursday, on sale, each **50c**

Men's Lisle Half Hose, Mill Seconds at 12½

These hose are the mill seconds of our regular 25c lines and the imperfections are of no consequence whatever. They have double spliced linen toes and heels and come in black and tan. These sox are to all intents and purposes as good as the regular lines at 25c. Because they are seconds the price per pair is only **12½c**

RIGHT CLASS OF SETTLERS COMING SUNNY ALBERTA

The rush of inquiries from intending settlers in Alberta is growing every day at the Winnipeg office of the Publicity Department for Alberta. According to Chas. S. Hotchkiss, chief publicity agent for the province, the number of callers seeking information about Alberta and also the number of letters which come in by each mail asking for advice and information, were never greater. It is not expected that the number of immigrants will this year establish a record, but there are indications that those who will come here will take up farm land. The class of settlers who are now making inquiries is very promising, most of them being well prepared to take up farming on a good basis right from the start.

Earthquake Felt at Trail.

Nelson, April 8.—Trail, 49 miles west of Nelson, experienced a slight earthquake about 5 o'clock Monday afternoon according to reports received here. Other places in the district also felt the tremor.

Women Conquer Bishop.

Norwich, England, April 8.—Sixteen suffragettes yesterday sought an interview with the Bishop of Norwich, to discuss with him the question of forcible feeding. The bishop at first refused to receive them until April 16, whereupon the deputation threatened to besiege the palace until he relented. After two hours the bishop reconsidered his decision and admitted two of the women. He listened to their story and promised to give it consideration.

Storm of Protest Raised.

Vancouver, April 8.—The proposed segregation of the oriental children in the public schools has raised a storm of protest from both the Chinese and Japanese residents, particularly the latter.

ALBERTA PROMISED WONDERFUL FUTURE BECAUSE OF CANAL

London, April 8.—Dr. F. B. Vrooman of Vancouver, lecturing the Royal Colonial Institute upon the effect of the Panama canal upon western Canada, said that the full political and economic effects of this bi-section of a hemisphere were not yet clear, but there was no doubt that it would inaugurate a revolutionary period, breaking up the old equilibriums of the world.

The canal was already throwing a new economical and continental divide across Canada, two-thirds of whose future products were destined to be shipped by the Pacific.

The present prohibitively expensive and inadequate all-rail transcontinental haul would soon be a thing of the past. By the aid of the Panama canal and adequate dock facilities at Vancouver, Alberta farmers would gain $20,000,000 on one crop alone, and it was easy to forsee that the canal would in ten years give the farmers of Alberta and Saskatchewan at least $250,000,000 in saved freight rates.

Dr. Vrooman estimated that the arable land of Canada which rightly belonged to the Pacific was 333,000,000 acres, while that rightly belonging to the Atlantic was only 160,000,000 acres, and declared that it was inevitable that the result must be an immense further peopling of the prairies and the conversion of Vancouver into one of the greatest seaports of the world.

Dr. Vrooman estimates that the Panama canal will put the Alberta farmer seven cents a bushel nearer Liverpool in summer, and 15 cents in winter.

It has been asserted by many eminent specialists that there is no doubt that by the beat of the pulse alone the sex and age of a person could be told.

Cleveland is preparing drastic city ordinances against smoke evil.

LOCAL MAN LEAVES TO TAKE CHARGE OF VANCOUVER HOTEL

R. C. Fitzsimmons, who has been in charge of the dining room at the Selkirk hotel for the past few months, will leave the city next week to take the position of assistant manager of the St. Regis hotel in Vancouver, B. C. Mr. Fitzsimmons has has a wide experience in the hotel and restaurant business in the eastern and middle western states, Florida and the Pacific coast. He came to Edmonton from Portland, Oregon. Mr. Fitzsimmons leaves this city with the best wishes of the host of friends he has made since coming here.

SOCIAL AND PERSONAL

MILADY'S PAGE

Conducted by Mrs Taylor.

FASHIONS AND FANCIES

THE GAY WORLD.

Chief Inspector and Mrs. F. G. Forster are moving into their new home, 637 Seventh street N.W., early next week, having purchased the Joseph Duggan house. Mr. and Mrs. Duggan left yesterday for an extended trip to Wales.

* * *

Mrs. C. Chambers, with her little daughter Fay have just arrived from Brighton, England, after a rough voyage, and will make Edmonton their permanent home.

* * *

Mr. E. P. J. Foster of Lethbridge, who has been spending the past week with his cousin F. G. Foster and family, left Monday for his home.

* * *

Mrs. W. H. and Miss Helen Montgomery of Moose Jaw, who have recently returned from California, will be the guests of Mr. and Mrs. A. W. Greaves, Twenty-fifth street, during the horse show.

* * *

The members of the women's and men's Canadian clubs are reminded again of the free illustrated lecture to be given by Mrs. Schaffer of Banff in the First Presbyterian church tomorrow, Thursday evening. This very entertaining lecture wherever it has been given has been much appreciated, and highly commended, and the illustrations exceedingly good, hence a very enjoyable evening is assured to all who attend.

* * *

The Y.W.C.A. wish to thank the wholesale and other merchants as well as all private individuals who have so generously contributed supplies to the society for this week. The hearty appreciation of each and every member is extended to all who are so willingly assisting them.

* * *

It is hoped the O-Mee-Mee Chapter I.O.D.E. tea to be given at the home of Mrs. D. J. McNamara, will be well patronized this afternoon, as the chapter is a new one and the ladies are making a great effort to raise funds for present needs.

* * *

The equal franchise league meeting tomorrow evening at the McAuley school will be addressed by well-known speakers and it is desired that a large number of citizens should hear the latest views in this very vital topic.

EDMONTON TURNS OUT EN MASSE FOR OPENING OF HORSE SHOW.

Edmonton's elite turned out en masse last night to witness the opening events of the horse show and filled the large pavilion to overflowing.

At an early hour box holders and their parties took their places, and when the vice-regal carriage arrived with his honor the Lieutenant-governor, a splendid and representative audience rose as one person when the first six bars of "God Save the King" sounded. There is no doubt that his honor never, in Edmonton, saw a prettier and more inspiring sight than the vast amphitheater gaily festooned from pit to dome in the blue and yellow of the exhibition colors, and the cream of Edmontons' citizen gathered there to celebrate this epoch-making event. There was youth and beauty, age and dignity, those who love the high mettled horses for themselves and those who love just the show and while not loudly applauding the performance, there was a hushed and expectant stillness that showed the large audience were not missing anything that was going on in the show ring. The military in their full dress uniforms added a dazzling bit of color to the general scheme of things, and no event of the evening was so persistently applauded as the musical ride by the Regina contingent of the Royal North West Mounted Police. The Balaclava Melee added the only humorous touch of the evening, when the blues were victorious over the yellow plumes, one helmeted knight escaping from the melee with his plume almost in tact though his helmet was badly torn.

In the governor's party were Mrs. Mitchell, Dr. and Mrs. Tory, Mr. Gillespie and Mr. Holland, A. D. C. S.

Hon. Duncan Marshall, Mrs. Marshall, Hon. Frank Oliver and Hon. A. G. MacKay occupied a box at the right of the governor's.

In the military party from the Barracks were Major and Mrs. Cuthbert, Miss Cuthbert, Messrs. Stewart and Cuthbert, Major and Mrs. Wroughton, Captain and Mrs. Jennings, Captain Rheault and Captain W. C. Proby.

Hon. J. R. Boyle, Miss Ethel Boyle, Mrs. Wilfred Gariepy, Madam Cote and Mr. J. H. Gariepy, occupied seats to the left of the vice regal box.

Col. and Mrs. Saunders, the Misses Marjorie and Beatrice Saunders, Mr. Lafoy and Mr. Burt occupied the Saunders' box.

Mr. and Mrs. Scoble, Mr. and Mrs. J. J. Anderson, Mr. and Mrs. Henley were another party in Box 22.

Mr. and Mrs. McCulla, Mrs. Blackett and Miss Maloney were in Box 23.

In President Campbell's box were Mr. and Mrs. Campbell, Mr. and Mrs. Jim Taylor.

Manager Stark's box was occupied by Mrs. Stark, Mrs. A. Campbell, Mr. and Mrs. J. Brodie, Miss Stark and Miss Kelly.

Sheriff Robertson's party occupied Box 18, and consisted of the sheriff, Mr. and Mrs. Fred Robertson, Miss Brown of High River, and Mrs. Charles Cooper of Kilmagar, Alberta.

Mr. and Mrs. A. Williamson Taylor, Mr. and Mrs. Arthur Dickey, and Mr. and Mrs. H. A. Dickey occupied, Box 13.

Mr. and Mrs. J. E. Taylor, Miss Grice and the Misses Eleanor and Lucile Taylor were Box 19.

Mr and Mrs. Valens, Mrs. E. B. Hays and Mrs. A. Ferrier, occupied Box 75.

Mr. and Mrs. C. H. Bradley, Mr. and Mrs. Hyatt Cox and Mr. J. McDougall occupied Box 50.

Mr. and Mrs. Arthur Harrison, Mr. and Mrs. George Bragg and Mr. Arthur Bragg, Box 68.

Mr. and Mrs. G. R. Davidson, Mrs. R. G. Perry and Mr. and Mrs. John Stocks, Box 67.

Mr. and Mrs. C. N. Belanger, Mrs. McKinney and Mrs. Malin occupied Box 15.

Mr. and Mrs. Robert McDonald, Mr. and Mrs. Thomas Rook, Mr. Mimmo and Mr. Small of Ingersoll occupied the McDonald box.

Mr. and Mrs. W. T. Payne, Mr. and Mrs. Howell, Mr. and Mrs. L. L. Pearce, Mr. and Mrs. Lay, Mr. and Mrs. Jim Burns, of boxes 72-3.

Mr. and Mrs. E. W. Day, Mr. and Mrs. Arthur Rooney and Miss Ina Day were in box 45.

Box 24 was occupied by Mr. and Miss Robbins and Messrs. Robert Walker, Sr., and Mr. Walker, Jr., Fort Saskatchewan.

In box 27 were Mr. and Mrs. Thomas Turnbull, Mr. and Mrs. Wilson, Dr. Mills and Mr. Campbell.

Box 28 was occupied by Mr. and Mrs. J. N. Patriquin, Mr. and Mrs. H. K. Miller and R. Southall.

In Mr. Alec May's party, box 49, were Mr. May, Miss Vera May, Miss Brander, Miss Alice May and Mr. Court May.

In box 46 were Mr. and Mrs. F. M. Lee, Mr. and Mrs. Earl Gibson and Mrs. Berrige of London, England.

Box 64 was occupied by Mrs. Townshend, Miss Stovel, Miss Allen, Mr. Sandison and Mr. Townshend.

In box 56 were Mr. and Mrs. H. W. Ross, Dr. and Mrs. McLean and Miss Case.

Box 57 was occupied by Mr. and Mrs. R. J. Morrison, Mr. and Mrs. Hurt Ross, and Mrs. J. H. Wilson.

In box 39 were Mrs. L. G. de Kermor, Miss Victoria Lepage, Mrs. C. M. Bernier, Mr. L. G. de Kermor and Mr. C. M. Bernier.

Box 40 was occupied by Mr. Frank Holmes, Mrs. Percy C. Byron, Mr. and Mrs. Walter Holmes and Miss Louise Holmes.

In box 41 were Mrs. Matthews, Mr. and Mrs. McKellar, Mr. and Mrs. H. Collins and Master Jack Collins.

Dr. Smith's box, No. 42, was occupied by Mrs. Smith, Mr. and Mrs. J. H. Ward and Miss Rife.

In box 43 were Col. and Mrs. Stanley, Major and Mrs. Griesbach and Miss Stanley.

Dr. and Mrs. Broadus and party were in box 59.

Mr. and Mrs. Robert May, Mrs. Sommerville, Miss Sommerville, Mr. Frank Sommerville occupied the Robert May Box, No. 26.

Mr. McGeorge's box No. 60 was occupied by Mr. McGeorge, Mr. and Mrs. N. D. McFayden and Mr. and Mrs. E. Chauvin.

Box 61, was occupied by Dr. and Mrs. Ferris, Mr. and Mrs. Wilkin, Miss Carter and Miss Lyon.

A few of those noticed in the audience were Mr. and Mrs. A. A. Archibald, Mr. and Mrs. Harry Ransford, Mr. and Mrs. J. L. Conover, Mr. and Mrs. Ambrose Dickins, Major Eaton, Mr. and Mrs. D. J. McNamara, Mr. and Mrs. Jim Ponton, Mrs. W. M. Ponton, and Miss Julia Ponton, Mr. and Mrs. W. A. Milne, Judge and Miss McLachlan, Mr. and Mrs. James East, Mr. and Mrs. Arthur Murphy and the Misses Kathleen and Evelyn Murphy, Mr. and Mrs. Douglas, Mr. and Mrs. Ensley, Mrs. Keane, Mr. and Mrs. Pardee.

One feature of the evening's performance which was watched with keen interest and pride was the excellent riding of the ladies, and the masterful manner in which they managed their mounts. Among the ladies riding were Mrs. Pardee, Mrs. Jim Ensley, Miss Beatrice Saunders, Miss Helen McDonald, of Calgary, and Miss Margaret Cuthbert.

Theatres and Picture Shows

ODIVA, ORPHEUM STAR, TAKES SIX TONS WITH HER AROUND CIRCUIT

To those who have never had the good fortune to be shown behind the scenes of a vaudeville theater where Odiva has been a headline feature (and they are few) cannot by the wildest stretch of the imagination conceive the enormous amount of work that is required to stage the act presented by the Samoan diving queen as a headline feature of the Orpheum vaudeville at the Empire theater the first half of this week. Here are some facts about Odiva's paraphernalia that may open wide several pairs of eyes:

Odiva has two tanks. One travels a week ahead of the diver.

Each tank weighs two tons without the iron braces which support them while the act is working.

It required the services of six men for a period of 10 hours last Sunday to set the tank up on the Empire theater stage.

It required four hours to fill the tank with a two-inch hose.

It required 16 hours to heat the water to a temperature of 80 degrees.

Two enormous filters are used to clarify the water for exhibition purposes.

There are four pieces of plate glass covering the front and sides of the tank through which the audiences can see Oriva and her dumb pets at work. These pieces of glass are one-inch thick each and each weighs 500 pounds.

Each tank is 10 feet wide, 10 feet deep and 17 feet high, each holds 500 gallons of water, and two 20 foot wagons are necessary to carry one tank and its accessories.

When Odiva's tank is all ready for work there is a combined weight of almost six tons on the stage, not including the scenery used by Odiva and the scenery of the other acts on the bill.

Showing at Empress today "Joseph in Land of Egypt"

PANTAGES ARTISTE TELLS OF NARROW ESCAPE FROM DEATH

"Thrills and risks are every day affairs of the moving picture world," said Miss Martha Russell, ex-star with one of the large film manufacturing concerns, who is now in vaudeville in a playlet entitled "The First Law of Nature," which is a feature of the current bill at the Pantages this week.

"To be a successful motion picture actor or actress, one should have many accomplishments such as riding, swimming, shooting and so on. Well, my riding and swimming got me into two very tight places once.

"The first happened when the company was taking the pictures for "Laska," that famous poem of the Rio Grande. We were in Texas at the place where the action of the poem was supposed to take place and a herd of one thousand steers was used in the wild ride where Laska and her lover try to escape the on-sweeping stampede. Well, when it came to the point where the leading man and I had to crouch beside our dead horse and let those steers go by, you may believe I was good and scared.

"The swimming adventure happened when we were working out the film "Neptunes Daughter," which is being shown at the Pantages theater this week. I was the mermaid in question and with my feet tied together, and a nice scaly tail carefully fixed on, I was taken out in a launch to some rocks in Lake Superior, beside which there seemed to be just the little pool we wanted for a good picture. I was nearly in, when the owner of the launch—who was running along side cried out suddenly: 'There is a whirlpool right beside you! Look out,' but it was too late and had it not been for the two men beside me I guess I would not have been here to tell about it. I was whirled into the center of the pool and they reached me just as I was going down."

MUTUAL GIRL SERIES AT BIJOU THEATER A TREAT FOR PATRONS

"The Mutual Girl" comes again to the Bijou theater in the eighth installment of this world-famous serial production, the greatest motion picture ever attempted since the popularity of pictures as a means of entertainment. This series is noteworthy in more ways than one; it will run for an entire year, there is seen in each installment a number of distinguished personages, and the important and interesting places of interest are shown, having a relative place in the story. Miss Norma Phillips, who portrays the part of Margaret, the Mutual Girl, is a young lady possessing unusual charm, yet most simple in her ways, entirely at home in the meeting of the many great people she is called upon to talk to as a part of the picture. Because she combines all these most necessary qualities Miss Phillips was chosen by the directors of this great production from the hundreds of pretty and talented actresses of their casts.

"Too Late" is the title of a two-reel feature film produced by the Selig company that will also appear in this program. It tells a most peculiar story, yet one that attaches itself well, to the lives of the famous musical composers of history. It appears to be given to the musical genius to have unusual sensitiveness in his loves as well as sorrows, and on this theme the tragic and tense story, "Too Late," is built.

The Mutual Weekly and a good comedy will conclude the program. This program will not be shown at the Bijou after five o'clock Thursday.

For the Luncheon Table.

Nowadays the thrifty housekeeper is economizing as much as possible on the napery for her luncheon table, having a due regard for the cost of having the more expensive sort laundered. Instead of ordinarily using the linen luncheon sets, she is buying the tenyard bolts of Japanese printed cotton, printed in dull blue or green, and making them into a half dozen or more scarfs—according to the size of her family and the length of her dining table and these she finds a great saving to her housekeeping income. If one scarf gets stained, there is always an extra one to take its place so that a single set will usually last an entire week.

"POLLY OF CIRCUS" LYCEUM OFFERING PROVES A WINNER

It is seldom that a play meets with the universal approval of so many different classes of theater-goers as "Polly of the Circus," which is the attraction at the Lyceum theater this week. For tender sentiment, well developed situations and novel characters "Polly of the Circus" has any play of modern times beaten.

There is a sermon in "Polly of the Circus." It is the sermon with Dan Cupid as the central figure. The play shows that wherever and whenever a man and a woman meet whose paths lead in opposite directions but whose love for each other breaks down all barriers there will happiness find a permanent home. The story of Ruth and Naomi in the Bible, which plays such an important part in the development of the second act is not only a beautiful and tender bit of sentiment, but it is introduced at such a time during the action of the play that it cannot help but strike a sympathetic chord in the breasts of all auditors.

"THE QUEEN'S JEWELS" SENSATIONAL DRAMA TODAY AT MONARCH

At the Monarch theater for today only there will be presented a sensational drama in four parts, "The Queen's Jewels," that is sure to please the many patrons of this popular picture house.

"The Flaming Diagram," a two-part sensational Imp feature with Baggot and Leah Baird will be shown tomorrow.

The story is about a formula to the key of an inventors invention. The spies managed to secure the diagram supposed to lead to the hiding place of the formula, but they were unable to read it. It afterwards came back to the inventors son.

Erickson, inventor of high explosives, would not sell the secret as he wishes his family which consisted of son and daughter, to still benefit by his formula in case of his death.

His daughter, Lillian, is in love with a clerk in the war department, who is in reality a foreign spy. Another country tries to buy the explosive, but Erickson's patriotism will not permit him to sell, to prevent the secret from perishing at his death, he starts to write out the formula. Lillian's sweetheart, Brack, watches over his shoulder. This is seen by young Erickson who orders Brack from the house, Lillian protests until told of what he had done, when she too, denounces her lover, the inventor to safeguard himself and family, writes out the formula in away only his children will be able to read.

Brack learns of this and at the instigation of his chief, hires two cracksmen to open the safe and secure the formula.

The inventor dies suddenly, the cracksmen are interrupted in their work by a messenger sent to secure the formula, they capture the messenger and secure the envelope. It is found to contain a diagram of some bottles and a blank sheet of paper, with instructions that the key is in the desk drawer. Young Erickson, judging they will return for the key, lies and waits for them, he captures them, but in securing the envelope he is as much surprised as they were, for the key, has a tag on it to burn diagram.

While he and his sister are puzzling over this, his cigarette accidently lights the blank sheet of paper, which burns in a peculiar way and leaves an intricate design, when fitted over the diagram of bottles gives them the formula.

BIBLICAL SUBJECT AT EMPRESS; FINE FILM PRODUCTION

The motion picture in the course of its seemingly incredible progress has revealed to the people in so short a time what only laborious years of study could but hope to accomplish. It has, as it were, re-enacted history before our eyes, laid bare to us centuries of long ago, making us familiar with our forefathers to such a degree that we seem to have lived with them.

A striking instance of the wonderful work of the moving picture is the recent celebrated release, "Joseph in the Land of Egypt," that comes to the beautiful Empress theater as the star attraction for the program of today and tomorrow.

The film production is in four reels and tells the well-known Biblical story of Joseph and his brethren. The Thanhouser company of players, the producers of this masterpiece, have outshone themselves in this great work. The important scenes have been enacted with the utmost historic and Biblical realism, and the story as it is told in the Bible is shown with a vividness that is remarkable. The costumes also have been faithfully reproduced. It is a drama that should appeal to all, whether imbued with religious or agnostic ideas, for it treats a great subject—in a magnificent and impressive manner. Ministers of the gospel will find inspiration in this film, and to the layman it will present a Biblical and historical story in an appealing and absorbing way.

Pictures of this quality are the character that are doing powerful work in the popularizing of films amongst all classes of the public.

A number of other good films will be presented, particularly of note being one of the funniest comedy pictures that the management of the Empress have been able to procure.

RAILWAY COMMISSION'S DECISION AS TO WESTERN FREIGHT RATES

(Continued.)

rate from Winnipeg to Regina is reduced by 8 cents, to Swift Current by nine, Calgary twelve, Revelstoke fifteen, Saskatoon thirteen, Edmonton sixteen and Lethbridge ten cents per hundred pounds.

From Regina the first class rate is reduced to Broadview by three, to Swift Current six, Medicine Hat seven, Colonsay 13, Saskatoon six and Wilkie 18 cents per hundred pounds.

From Saskatoon the first class is reduced to Hardisty by seven, Wynyard four and Davidson four cents per hundred pounds.

From Calgary to Regina, 10, to MacLeod three, Edmonton four, Lethbridge three, Cardston four and Fernie eight cents per hundred pounds.

From Edmonton to Saskatoon four, to Camrose six, Wetaskiwin six, Calgary four, High River, seven and Lethbridge nine cents.

Similar Reductions Made

Similar reductions are made from other prairie jobbing centers. From Vancouver to Ashcroft four cents, Kamloops, 20, Revelstoke 26, Nelson 15, and Calgary seven cents per hundred pounds.

Through rates from eastern to western Canada are based on those charged from Port Arthur or Fort William. After citing reductions already made by order of the board in the regional rate case further reductions are made and a more uniform basis adopted.

Local grain and flour rates are substantially reduced by two methods, first by a direct reduction ranging from 20 to 50 per cent, and secondly by making the terminal Port William rates the maximum that may be charged between intermediate stations. For example, Broadview to Winnipeg, now 20, becomes 15 cents per hundred pounds, and Calgary to Winnipeg now 42 cents through the application of the Fort William rate as maximum becomes 24 cents per hundred pounds. The west bound rates on the flour and other grain products are similarly reduced. This is an endorsement of the complaint of the United Farmers of Alberta, and the application of the Winnipeg board of trade. The United Farmers of Alberta also won out in their application for reduced rates on these products in British Columbia stations.

Coal rates from Lethbridge and other Alberta mines are substantially cut; for example, from Lethbridge to Calgary from $1.80 per ton to $1.45, to Edmonton from $2.85 to $2.20, Swift Current, $2.10 to $1.90, Regina $3.10 to $2.65, Virden $4.10 to $3.40, Saskatoon, $3.95 to $3.30 per ton. From the Souris mines reductions made by the board in the Alapiedi case are confirmed and others made. Thus from Estevan to Brandon from $1.70 to $1.40, to Carberry from $2.90 to $1.50, Emerson $2.30 to $2.00, Rapid City from $2 to $1.80, Swift Current $2.15 to $1.70, Colonsay $2.40 to $1.90, Saskatoon $3 to $2.10, Yorkton $2.80 to $2.20 per ton. From Merritt, B. C., to Yale from $1.80 to $1.65, to Kamloops from $2.00 to $1.75; to Sicamous from $2.50 to $2.20, to Penticton from $3.30 to $2.90. To Nelson from $4.10 to $3.65 per ton.

Car load sugar rates from Raymond, Alta., to Prairie points also receive attention, Lethbridge being reduced from 11 to nine cents, Cranbrook 42 to 38 cents, Nelson 60 to 51 cents, Calgary 31 to 23 cents, Edmonton 42 to 37 cents, Regina 50 to 42 cents per hundred pounds.

The special mileage rates on butter, cheese, and eggs, dressed meats and dressed poultry between all prairie points come in for reductions.

The special mileage tariffs on vegetables in Manitoba are shown to be reasonable; the rates, however, in Saskatchewan and Alberta which are on a somewhat higher scale are reduced to the Manitoba basis.

The special rates on fruits and vegetables from British Columbia which have been revised and reduced since the complain against them was launched by the United Farmers of Alberta, are left unchanged.

The rates on cement from Winnipeg are shown to vary little from those of Ontario, and are not reduced, but the higher rates from cement plants in Alberta and Saskatchewan are reduced to the Winnipeg scale.

Sugar Rates Unchanged

Lumber and Joiners work, from British Columbia to prairie destinations have been already reduced following the boards order in July, 1913. A table showing some of the reductions accompanies the judgment.

The rates on sugar from Vancouver remain unchanged, the complaint of the British Columbia sugar refinery not being sustained.

No reduction is made in live rates which are shown to be reasonable in view of the favorable car load minimum weights and the volume of traffic.

The rates on fence posts, firewood, brick, stone gravel and sand are found to be generally lower than those applying in Ontario but the higher scales prevailing in Alberta and Saskatchewan are reduced to the lower Manitoba basis.

Rates on ores, concentrates and smelter products in and from British Columbia are found to constitute a large percentage of the traffic of that province and are found remunerative only in the sense of contributing to the general prosperity.

The rate on pig iron from Port Arthur and Port William to Winnipeg is reduced from 20 cents per pound to $3.00 per gross ton, or 13.4 cents per hundred pounds.

A review of the judgment shows that the whole structure of western rates, starting from the standard and Pacific coast terminals, the class distributing rates, commodity tariffs applying on grain, coal, livestock, cement, fruit, vegetables, brick, sand stone, lumber, dairy products, etc., have been closely inspected and definite decision given in connection with each.

The board has considered the question of local passenger business in B. C. very carefully. It finds that the local passenger business is at present being conducted at a loss. I therefore do not feel justified in directing any change until the board is afforded an opportunity of seeing what improvement in passenger revenues will result from the improvements in railway grades and operating facilities which the railway is at present making.

The summary is accompanied by a number of experts of the reasons which guided the commissioners in reaching their conclusions. In this statement the assertion is made that the Atlantic division of the C. P. R. is shown by the returns to be unprofitable. The rates in the maritime provinces are low, not only as a result of water competition, but also as a result of the intercolonial rates, a road whose operations have largely resulted in deficits. The earnings of this division on the mileage basis are also held down by the fact that a large part of the business is through business carried on a low rate. In the case of a grain movement from Regina to St. John on a through rate, the Atlantic division may be apportioned a part of the through rate proportional to the mileage moved by it within this division. If the basis of the rates on western products to St. John were applied to the local traffic of the Atlantic division the local rates would be very greatly depressed. From Woodstock, N. B. to St. John, for instance, the company would receive on a grain or flour shipment on the Regina basis only one-sixth the local tariff rate. The through rates keep down the earnings. The Atlantic division is in reality to be regarded as a terminal. The result is that the western provinces, produing as they do, grain and flour, and interested as they are a cheap furtherance rate, not only from their own borders but also to the sea board, instead of being injured participate in the benefits of the low through rates on grain and flour passing through this division.

Men Who Don't Exercise

Suffer From Indigestion, Headaches, Poor Appetite, Sleeplessness.

Nothing so Sure to "Set Up" a Man Make Him Feel Brisk and Vigorous, as Dr. Hamilton's Pills.

Lack of exercise and overwork were the causes that combined to almost kill Samuel S. Stephens, Jr., one of the best known citizens in Woodstock.

In his convincing letter, Mr. Stephens says:

"A year ago I returned home after a long trip, completely worn out. I

was so badly affected by chronic biliousness, so much overcome by constant headaches, dizziness, that I despaired of ever getting well.

"It was a blessing that I used Dr. Hamilton's Pills. In one week I felt like a new man. The feeling of weight and nausea in my stomach disappeared. My eyes looked brighter, color grew better, and, best of all, I began to enjoy my meals. The dizziness, languor and feeling of depression passed away, and I fast regained my old-time vigor and spirits. Today I am well—thinks to Dr. Hamilton's Pills."

For health, strength, comfort and good spirits there is no medicine like Dr. Hamilton's Pills. 25c. per box, five boxes for $1.00, at all druggists and storekeepers, or by mail from The Catarrhozone Co., Buffalo, N. Y., and Kingston, Canada.

THREE OFFICERS NEEDED TO GET AWAY HAT PINS

Seizes a Baton and Hurls it at the Head of the Sitting Magistrate.

London, April 8.—Riot reigned in Marlborough street police court today, when "General" Mrs. Flora Drummond, the militant suffragette, again was brought up and sentenced to pay a fine of $10 or go to prison for two months for creating a disturbance in Hyde Park during the Unionist rally on Saturday.

Mrs. Drummond was so violent that it took three policemen to pinion her and remove her hat pins before the magistrate found opportunity during a pause in the uproar to pronounce sentence.

The "General" vehemently declared that she would never pay the fine. She was forcibly removed to a cell. All the time Mrs. Drummond was in court she kept up a fierce struggle with the police and wardens and shrieked denunciations of every one present.

Even a sister militant suffragette, who was in court, was the victim of a verbal attack because she did not storm the prisoners enclosure and rescue the "General."

Seizing a policeman's baton Mrs. Drummond flung it at the magistrate's head but he dodged the missle.

Taking advantage of the diversion, Mrs. Drummond then sprang from the enclosure but was seized before she got far away and was carried back shouting and struggling.

Vancouver, April 8.—J. Waldron, South Vancouver dealer, was recently fined $10 under the Lord's Day Act for selling two loaves of bread on Sunday. His appeal to the British Columbia appeal court was unanimously upheld today.

RIGHT MAN IN PROPER PLACE SAYS CHALMERS

Explains to Council Why He Appointed Superintendent Larmouth.

HAD MUCH VALUABLE EXPERIENCE IN EAST

Placed Peterborough Light and Power Co. on Paying Basis.

The new street railway superintendent's appointment has been the cause of considerable discussion on the part of different aldermen for the last few meetings and a report re his appointment was brought down to council in reply to enquiries of Alderman Calder yesterday afternoon.

Commissioner Chalmers states in this report the salary of the new superintendent will be $5,000 per year. He states in reply to the enquiry as to the previous experience of Mr. Larmouth that in 1894 he graduated from the McGill University in mechanical and electrical engineering, after graduation he spent a year in the Grand Trunk erecting shop at Montreal; followed by four months in the draughting office of the Grand Trunk railway; immediately afterwards, two years in the draughting office of the Laurie Engine company; followed by one year and a half in an office of chartered accountants, Ottawa, to get experience in municipal and corporation accounting, later employed by the E. B. Eddy company as erecting engineer and chief draughtsman, re-constructing and re-erecting their works after their fire.

Was Supervising Engineer.

After remaining one and a half years with this company he was engaged in the office of E. B. Keefer, of Ottawa, consulting engineer; went to Peterborough as resident engineer for E. B. Keefer acting on behalf of the Quaker Oats company in the construction of power house and dam and after six months entered the employ of this firm as supervising engineer of their construction. The Quaker Oats company having taken over the Peterborough street railway in 1904 as well as the Peterborough Light and Power company and the Peterborough Gas plant he was placed in charge of construction and manager. In this capacity he entirely rebuilt the system and placed the same on a sound financial footing making a dividend paying proposition. The maximum number of cars in 1910 when Larmouth left this company was 17 cars. In 1910 the utility interests of the Quaker Oats company were bought out by the Electric Power company of Toronto. Larmouth entered this company as general manager for which position he received a salary of $5,000 a year. After two years with this company he resigned to go into practice as consulting engineering on street railway, light, power and hydraulic work with the good will of the company and was employed by them as consulting engineer on special work.

Commissioner Chalmers goes on to say that no written recommendations were received or asked for. He says, "personally, I put very little weight in written recommendations. For an applicant to secure a position, I want a personal interview of the applicant. This, I have done and am satisfied that the present incumbent of the office is well qualified for the position, as I realized that the position at present requires more particularly an officer of large executive ability and who has a thorough knowledge in electrical and construction work, also office accounting; also a man whose personality would inspire confidence in the employees and who would weigh all matters carefully before giving his decision and then once given would not waver therefrom without good reasons."

Commissioner Chalmers stated in reply to a question by Alderman Driscoll that if Mr. Lormouth left the city employ during the year at any time he could be paid for his services at the rate of $5000 per year. Commissioner Chalmers stated also that he had made the appointment of the new street railway superintendent and that the commission board had confirmed the appointment.

Caillaux Tells His Story.

Paris, April 8.—Joseph Caillaux, former minister of finance whose wife shot to death Gaston Calmette, editor of the Figaro, was examined by Henri H. Concord investigating magistrate today and gave many precise details of the history of the unrelenting campaign which had been waged against him by M. Calmette, during the past two years. He cited witnesses for almost every fact.

Sycamore, Ills., April 8.—Miss Margaret Windbank, 101 years old cast her first vote here yesterday. She voted "dry." She is believed to be the oldest woman voter in this state.

CITY COUNCIL MEETING VERY TAME AFFAIR

Appointment of Ex-Commissioner McLean Causes Some Discussion.

SUGGEST PLANK WALKS AS LOCAL IMPROVEMENT

Members Anxious as to Whether Bylaws Passed Meet Every Requirement.

A report was before the council yesterday afternoon signed by the secretary of the commission board recommending that temporary plank walks be constructed as a local improvement, that no part of the cost be borne by the city at large; that the re-payment of the cost by special assessment be spread over a period of three years; that the city council recommend to, and request the sinking fund board to pass a resolution and record their approval of the purchase annually or as may be required, three year term debentures for temporary plank walks, and that the amount to be expended in any one year for this purpose shall not exceed $10,000.

Upon motion of Alderman Driscoll the report was adopted. It was stated by Commissioner Saunders that the average cost of this improvement would be between 21 and 25 cents per lineal foot. Alderman Clarke wanted to know if it was not possible to use some of the old walks that are being replaced by concrete walks used for this purpose but it was pointed out that the old walks are the property of the owners of the abutting property to which they have been laid. The precedure carried out in 1913 was that the city paid for material while the applicants for the improvement supplied the labor and nails. Previous to 1913 the whole cost was borne by the city at large as a charge against general revenue.

It was decided to strike out of the council minutes of last meeting a resolution to the effect that the rental of $1 per ten feet of frontage to be charged in the new temporary market building on Rice street be struck out and left to the discretion of the market superintendent and the commissioners as it was pointed out that certain stalls will be of more value than others.

A report re the appointment of A. J. McLean as superintendent of construction was brought down signed by Commissioner B. Saunders of the public works department in answer to an inquiry of Alderman Sheppard. Commissioner Saunders states that Mr. McLean was appointed to this position on the 2nd of February by the board of commissioners and that his duties are to supervise the construction of waterworks, sewers, paving, sidewalks, bridges, grades, city buildings and all public works over which the public works commissioner has control.

Commissioner Saunders goes on to state that Mr. McLean has had a general supervision over the construction of sewers on the south side in the Irvine estate and Richmond park and also of the construction of the 20-inch main across the river, and with the erection of the Fifth street bridge.

Alderman Clarke asked that "with reference to bylaws 570, 571 and 572 the city solicitor and deputy commissioner of finance bring to the council at next regular meeting a report showing whether or not these bylaws meet with the requirements in every particular." The bylaws referred to are those which the burgesses passed on Monday relating to the city's share of 1913 local improvements.

Distressing Vision Seen

London, April 8.—The distressing vision of a large part of the feminine population of Great Britain being chased by the police and forced to submit to a rigid cross examination and close inspection of the features in their hats, with, perhaps prosecution to follow was suggested yesterday when a standing committee of the house of commons again considered the bill to prohibit the importation of plumage.

SPORTS  SPORTS

Edited by Cliff Dunham — Sport Phone 1166

PAT CONNELLY IS READY FOR THURSDAY NIGHT'S WRESTLING

Will Undertake to Throw Kid Sandow and Cyclone Berg Within the Hour—Champion Has Hard Task Ahead of Him—Is Champion of Great Britain.

Second in point of interest only to the Horse Show is the great heavyweight wrestling bout between Pat Connelly and two other heavys, Thursday night at the Bijou theater, First street. Connelly who is the recognized heavyweight catch-as-catch-can wrestler of Great Britain and the colonies will undertake to throw Kid Sandow and Cyclone Berg in one hour.

Both these last mentioned men are wrestlers of repute and can be counted upon to give Connelly a battle royal when they hook up tomorrow night. Pat Connelly has been in the wrestling game for the last seven years and has yet to receive his first defeat. He has met many of the best heavyweight men in the business and always managed to keep his shoulders from being pinned to the mat.

Connelly is anxious to meet that well known wrestler Doc Roller, of Seattle. He has been trying to get a match with him for years, but the Seattle "Doc" is wise enough not to hook up with Connelly as the husky Pat would be very liable to turn the trick on him and then the joke would be on Roller.

The tickets for the match tomorrow night are now on sale at Dechene & McNeil's tobacco store. There will be three good preliminaries to the main event, and the best possible local men have been secured for the attractions. The first preliminary will commence at 8:30. Connelly is in great shape for the contest and expects to have no difficulty in gaining the throws over his two opponents.

AT THE TRAINING CAMPS

At Brooklyn—New York Americans 1, Brooklyn 5.

At Philadelphia—Philadelphia Nationals 1, New Orleans Southern 0.

At Atlanta—Rochester Internationals 7, Atlanta Southern 6.

At Lynchburg, Va.—Baltimore 9, Pittsburg Federals 8.

At San Francisco—

Portland	4	11	2
San Francisco	5	8	1

West and Haworth; Toser, Pernell and Schmidt.

GEORGE CHIP KNOCKED COLD FIRST ROUND

Well known heavyweight is Knocked Senseless by Man Named McCoy.

New York, April 8.—A. L. McCoy of Brooklyn, knocked out George Chip, of Newcastle, Pa., a leading claimant for the middleweight title in the first round of their 10 round match last night.

The knockout came after one minute and 40 seconds of fighting. The result was a great surprise, as McCoy had been considered only a fairly good middleweight.

In the first round, Chip assumed the offensive and was forcing McCoy around the ring when the latter landed his first blow—the knockout. This was a left hooking uppercut which landed on the end of Chip's chin. Chip fell on his back his head striking the floor and he was unable to rise at the referees count of 10. He was carried to his corner, where he was still dazed several minutes after the people had left.

Chip weighed 162 pounds, six pounds more than his opponent.

Johnson a Shrewd Schemer.

Irresponsible as he may seem at times Jack Johnson is a pretty shrewd schemer, to give him his due. Let it be assumed that he really means to return to the United States—not necessarily to the state of Illinois—and that within a few months he satisfies the sporting public he still is "there," by knocking out Gunboat Smith; also let it be assumed that Sam Langford also returns home, where he trims, say, Pelkey and Smith in short order. Then the size of the purse Langford and Johnson might command, somewhere in the United States, would be many times the best the National Sporting club is likely to offer them.

ARREST BOOKIES AT RACE TRACK

Jamestown Authorities Will Put Stop to Gambling There.

Jamestown, Va., April 8.—A death blow was dealt to racing in Virginia Jamestown track yesterday afternoon by Attorney-General Pollard at the Jamestown track yesterday afternoon when he visited the course with a force of deputies and arrested the 12 bookmakers laying odds on the horses running here, shortly after they had marked up the prices in the second race.

Such action was expected, but the friends of racing had hoped that only one arrest would be made as a test case. Coming as it has, and all offenders being arrested, the friend of the sport fear this will put an end to the spring meeting here, which was scheduled to run until the sixteenth instant. This may possibly be the last days racing.

Welsh Football Club.

A meeting of the Welsh fotoball club will be held tonight in Room 216 Muttart block, Namayo avenue, when important business of the club will be discussed.

Barbarians Meet.

The Barbarians British rugby team will hold a meeting in the Y.M.C.A. tonight at 8 o'clock. All interested and all members are requested to be present.

A Louisville manufacturer declares 2,000,000 hats are produced annually in the United States, making an average of one base hit per bat.

"Knockouts"

American pugilists in Paris, having had dealings or dickerings with London's National Sporting club, declare it is afflicted with tightness of both fists. They point to the recent Wells-Carpentier purse of $15,000 as a high water record for Bettinson's club—admitting the while that it was three times too much for any fight with Bombardier Wells in it—and then they recall the purse of $101,000 hung up by Tex Rickard and Jimmy Coffroth for the Johnson-Jeffries affair at Reno, with an additional $10,000 slipped to each fighter "privately as a bonus, besides the $25,000 obtained by each fighter in advance of the fight for his one-third interest in the movies.

Frankie Fleming, who claims the Canadian featherweight boxing championship, leaves for a European tour in two weeks. He has a number of bouts in England and France arranged. He will be accompanied by Joe Shears, an English featherweight who has been touring Canada and the United States.

Bomb. Wells knocked out a Frenchman named Lurie, who forgot probably that Wells had a stomach. He failed to hit him there, or things might have been different.

AD. WOLGAST WAS FOULED BEFORE HE ENTERED THE RING

Ritchie Declares That Michigan Boxer Fooled Physician by Artificial Discoloration.

Willie Ritchie, lightweight champion, has no grude against Ad Wolgast, who fouled him once and lost a title, but he is inclined to be peevish whenever he thinks of Adolph's attempt to get the title back by the same method, reversed. Reference was made by one of Willie's visitors to Ad's claim of foul in the recent fight at Milwaukee.

"Let me tell you something," said Ritchie. "This is something I've kept to myself before, but I know it to be a fact. Wolgast was 'fouled' before he ever entered that Milwaukee ring. He had an injection in the groin, which discolored that part of his anatomy, made just before the fight. Naturally, when he returned to his dressing room, there were evidences of a 'foul.' I leave it to you to decide who was responsible."

That the physician who examined Adolph really thought the discoloration due to a low blow, and gave out a diagnosis to that effect, is Ritchie's opinion. Tactics of that sort were new to the doctor, and he was taken in, is the way it looks to the champion.

"But," said the same young man, "he was the only one deceived. Those at the ringside, most of them veteran followers of the game, practically all of the newspaper men, and dyed-in-the-wool fight fans all over the house, none of them say he strike a foul blow. They hissed Wolgast, and jeered at his claim. He realized he had no chance to convince Referee Stout of his claim, and continued, just as strong as before. If the referee who judged the fight which gave me the championship had failed to see that blow struck, Wolgast would have won the fight right then and there. His was a real foul, low and hard, and it left me so weak that I could not have continued no matter what the decision I was done."

Soccer Games Friday.

The Sons of England and the champion Caledonians will play a soccer game on Friday at Diamond park. This game will be followed by another contest between the Edmonton City Dairy and the Sons of Scotland teams.

KNOCKING OVER THE 10 PINS AT OLYMPIC ALLEYS

In Practice Game, Morris' Team Defeats McCallumites.

These are the days and nights of hopes and anticipation for the local bowling artists. The big tournament is soon to commence, and many would-be bowlers are endeavoring to get just the right twist on the ball to cave the old king-pin in every time.

There was an exhibition game last night at the alleys to limber up the stiff arms of some of the Olympic players. Some respectable scores were collpiled by members of each crew and Bill Harmer hit them for 622 for three games. The Wonders is the name Tom McCallum has dubbed his aggregation, and last night they played against Eddie Morris' Colts. The final result was Colts one game and Wonders two games.

Bill Harmer hit the high spots for 256 in his last game and also piled up 214 in his second. His total was the highest of the evening. Hudson rolled 214 in his final and each of the Wonders managed to secure over a 500 aggregate.

The tournament committee are meeting with great success in gathering up prizes for the winning teams that commence in the tournament on the 14th.

Following are the scores of last night's game:

The Wonders.

McCallum	162	164	185—	511
Godson	175	135	197—	507
Hudson	184	151	214—	549
Williscroft	185	183	171—	539
Simonton	168	183	195—	546
	874	816	962—	2652

The Colts.

Harmer	172	214	236—	622
Muller	149	175	168—	492
Wilson	175	121	151—	447
King	170	177	186—	533
Morris	174	191	174—	539
	840	879	815—	2633

BOXERS LEAVE FOR AUSTRALIA

Second-raters Looking for Easy Money Follow in Wake of Tommy Burns.

San Francisco, April 8—Jimmy Clabby of Hammond Ind., the middleweight left suddenly yesterday with his manager for Australia via the Inter Venture. He said he had agreed to fight three bouts in Australia.

Steve Ketchell and Joe Walling, Chicago lightweights, and Johnny Schiff, of Los Angeles, featherweights went with Clabby.

Yes, Indeed, We Always Try to Please Our Readers - - - - - By "Bud" Fisher

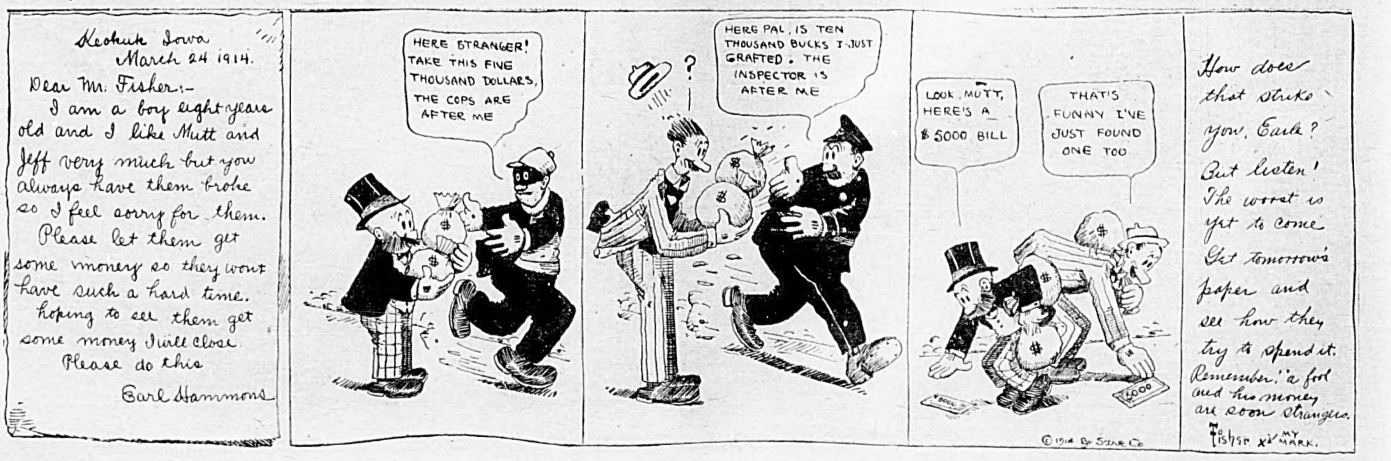

WHEN JOE LALLY HITS OUR TOWN

Joe is Coming to Boost Lacrosse and Not to Sell Sticks.

Joe Lally is coming. Who is he, did you ask? Why Joe is—the man that makes lacrosse sticks down east. Sure, he makes them by the thousand. He's been in that business for years. Now you know, don't you? Yes I knew you did.

But Joe Lally is also a booster of that good old game lacrosse. Sure it's good for his business. We knew that too, but that's got nothing to do with it. He's coming to Alberta to boost the lacrosse game among the school and employed boys. To organize teams, yes dozens of them, and get the game going like it used to in the good old days back east.

Joe Lally knows more about lacrosse than most anybody else. He ought to, he makes lacrosse sticks. Now there you are again talking about those lacrosse sticks. Forget about them for a while can't you?

Joe has been doing a tour of the west and cosast for several weeks now and is cutting some ice too. He's got them all at it. Yes he has. Every town and city he's visited so far out here have taken to his pet game like flies to a cream pitcher. And we don't blame them either, for it's a grand game, is lacrosse.

Yes, he's coming to Edmonton too. Sometime next week perhaps. We've been in correspondence with him and his right hand man, A. E. Hayden, for many weeks, but all he's ever been able to say is that he'd be here when he got here, and that when he got here h'd be here, so there you are, that's how I know Joe Lally's coming to Edmonton.

The kids are waiting for him too. The school kids I mean. Sure they know him, his name's on every lacrosse stick they ever saw. And why shouldn't it be? He made them.

He's down around Calgary about now and they're going to make it real pleasant for him there. Yes they're going to have about forty-eleven kid's teams down there, and of course they've all got to have sticks you know, and as Joe sells sticks, they're going to buy him. And they should too, for Joe is the man that got them interested in the first place to play the game at all.

So there you are, Joe Lally is the greatest all-round booster of Canada's national game that ever hit the west, and when he gets things going in Edmonton he's going to get some big orders for lacrosse sticks too. Now there you go again, can't you forget about the lacrosse stick part of it and just say that Joe is coming to boost the game here. Oh very well, we should worry.

"STUB" SPENCER

"Stub" will again take his turn behind the bat with the Edmonton Eskimos this year.

ESKIMOS DROP ANOTHER GAME

Vancouver Beavers Seem to Have Edge on Local Ball Outfit.

Vancouver, April 8.—With all the regulars in the line-up, Vancouver Northwestern leaguers defeated Edmonton's Twilight league team and the Keo University team from Japan here yesterday afternoon in seven-inning games. The Beavers showed strong with the bat and fielded brilliantly. Scores:

Vancouver	5	9	0
Edmonton	0	2	2

Batteries—Hall, Daly and Cheek; Killen and Lemieux.

Vancouver	1	4	0
Keo University	0	1	1

Batteries—Jones, Northrup and Grindell; Sugashe and Hirari.

Ball players argue that Walter Johnsons wonderful control is a detriment to his affectiveness. They say that his control is so good that players who have faced him before never have any fear of being hit, consequently hug the plate and take a chance on hitting the ball.

Hits, Runs and Errors.

* * *

"Diamond Dust Gifted Through the Bat Bag."

The presence alone of Tim Jordan on the Toronto Leafs in his present mood will be an inspiration to the youngsters and an encouragement to the older members of the club. Hitting well, there is no scrappier played in the league, and his happy faculty of keeping his team mates on edge when going well himself is a source of strength and the starting point of many victories.

We do not like to knock the Boston Braves, but we wonder how Temperamental Evers will hitch up with G. Stallings. They are a fine pair of artists to pair up.

Ty Cobb made a pinch speech in the Mississippi legislature when rain prevented the game which the solons wanted to attend. In these days of banquets and around-the-world tours no ball player can afford to neglect public speaking. Since there is already a large crop of Rudyard Kiplings writing for the newspapers, it is well that a few Daniels Websters and Wilfrid Lauriers be developed among the players.

Frank Chance does not believe that hours spent stacking chips and boosting the indoor national game is conducive to speed on the basis. Leading the New York aYnkees into fatherly conference, Chance ordered that hereafter poker might be played on trains while making jumps between towns, but morning practice in the hotels is taboo.

Tris Speaker must be a lineal descendant of the San Francisco gent who is under arrest for obtaining $4,000,000 under false pretences. Both are the grandest little orators undoubtedly.

The dispatches from the training camps are very reminiscent. Every oldtimer, no matter how near the finish he may be, declares that he is going to have the best year in his career. It was ever thus.

Manager Harry Smith, of the Newark International League club, has tendered his resignation to Charles H. Ebbets, owner of the Brooklyn and Newark clubs. The recall of Outfielder Dalton from Newark to Brooklyn and the action of Outfield Myers in jumping the club is given as the reason for Smith tendering his resignation.

It has become apparent that Manager Mack is not going to get any phenoms out of his 1914 crop of youngsters, unless some of them have been holding back, which is unlikely. Judging the juveniles by what has been seen of them to date, very few of them are going to be ripe enough for even bench warming duty this season.

Walter Johnson is a chicken fancier, raising White Orpingtons. If they would lay as many eggs as Walter deals out to his opponents they'd be all right—usually nine a day.

Manager McGraw will likely renew negotiations for the purchase of the Houston Club, if only for a chance to get even for the slap that Manager Newman gave him.

The Feds claim they have $54,000,000 behind them, but they don't know what is before them.

Before Hans Wagner signed his 1914 contract with the Pittsburg Pirates he said: "They won't have any trouble signing me. I'm satisfied. Why not? I'm offered more than I'm worth." With all this maneuvering for more money and players claiming they are underpaid, Wagner's statement is worth more than passing notice.

A Philadelphia scribe remarks: "More than one big league manager is mighty glad that the Orioles aren't in the big time circuits. Jack Dunn has gathered together a rare bunch of birds, and they should have little trouble in annexing the International league flag this year."

ROY DUDLEY

Former first baseman of the Edmonton Eskimos who will play the initial sack with the Hamilton, Ont., Canadian League Team.

"LEFTY" HEINRICHS

"Heinie" has signed to play with the Eskimos this year but as yet has failed to report.

TODAY IN PUGILISTIC ANNALS

1891—George Dawson defeated Dummy Mace in 17 rounds at Sydney in a battle for the lightweight championship of Australia. Three years Dawson, who was popularly called "Gentleman George,' came to America and defeated several good welterweights, and was matched with Tommy Ryan for the title at New Orleans, but the Syracuse boxer backed out on the day scheduled for the bout, alleging that he had tonsilitis. While he never annexed a title, Dawson was one of the cleverest boxers that Australia has ever sent us, and he taught Bob Fitzsimmons many of the fine tricks of the game. After quitting the ring Dawson became boxing instructor at the Chicago A. C. and is said to have accumulated a snug fortune. Dawson was famed as the inventor of the kidney punch.

1839—Jem Mace, long heavyweight champion, born in Norfolk, England.

1903—Sandy Ferguson defeated George Byers in 10 rounds at Boston.

1913—Joe Rivers defeated Leach Cross in 10 rounds at New York.

"One of the best chances for beating the Athletics is to take advantage of their confidence, and play on it. They lost the pennant in 1912 because they were too confident."

WELLS WOULD FIGHT COFFEY

Battle for Heavyweight Championship of Great Britain.

New York, April 8.—Arrangements have been completed for a fight between Jim Coffey, "the Dublin giant," and Bombardier Wells, for the heavyweight championship of Great Britain, according to private cable advices received here yesterday. June 29 has been set as the date.

The contest will be held under the auspices of the National Sporting club.

Red and Gun Man Here.

D. B. Taylor, representing Rod and Gun magazine, published at Woodstock, Ont., is at the King Edward hotel. He is touring the west on business connected with his paper and stated this morning that Edmonton is more in the public eye down east than any other western city. Mr. Taylor was for a time editor of the Daily News, of Prince Rupert, B.C.

One of the young pitchers trying out with the Philadelphia Nationals is George Daddy, a southpaw, who is one of the largest players in captivity. He is 6 feet 4 inches tall and weights 200 pounds. He will be remembered here as a pitcher on the Tacoma club of 1911. He was bought by the Boston club.

"Majestica pitcher brings $655 in sale," read Mrs. Fan.

"Huh!" said Mr. Fan. "He can't be much of a player."

Phone 1166 :: THE SMALL AD. PAYS :: Phone 1166

'PHONE IN YOUR WANT AD.

CLASSIFIED ADVERTISEMENTS.

All classified advertisements run under such heads as Situations Vacant, Wanted, Male or Female Help, Business Chances, For Sale, Wanted to Rent, etc., will be charged for at the rate of 1c a word, minimum 15 words.

CONTRACTS.

1 month ....15c per word
2 months ....25c per word
3 months ....35c per word
6 months ....60c per word
12 months ......$1.00 per word

No contract to be made for less than 12 words.

Any advertiser having a display contract may have the option of using condensed at his current rate.

READERS.

Any advertiser may have a heading not exceeding three line of 8-point block, to be charged as one-half inch at regular space rate.

Abbreviations, figures, initials, box numbers etc., each count as one word.

Telephone 1166

EDMONTON DAILY CAPITAL
Want Ad. Depots

Owing to the increased demand for EDMONTON'S LEADING NEWS MEDIUM and for the convenience of its many readers, the DAILY CAPITAL has established the following WANT AD depots. LEAVE YOUR WANT AD with the paper that gets results:

T. F. GLEASON, 1035 Jasper East.
A. J. AINSWORTH, Jasper and Syndicate
CHAS. LEWIS, 711 Jasper East.
M. ZELLER, 843 Jasper East.
F. MANARD, grocer, 1297 Twenty-seventh street.
INGLEWOOD general store, 1637 Twenty-seventh Street.
ALBANY store, 1549 Twenty-fourth Street.
C. A. MOONEY, 695 Twenty-fourth Street.
J. MILLINER, Boyle and Syndicate.
FRATERNAL CIGAR STORE, 329 Jasper East.
EDMONTON BAKERY, 1434 Syndicate Ave.
DUDLEY FRUIT STORE, 166 McCauley Street.
A. BAUMGARTNER, 631 Namayo Avenue.
JOHN HEIGHLAND, 817 Namayo Avenue.
M. W. KEELER, 842 Namayo Avenue.
EMPIRE BOOK STORE, 718 Namayo Ave.
HUTTOND BOOK STORE.
HUB CIGAR STORE, 37 Whyte Avenue.
ROBERT LENDRUMS, 210 Whyte Avenue East.
GUST OREAN, 112 Whyte Avenue East.
H. WILLIAMS, barber, 390 Whyte Avenue.
YOU LEAVE YOUR DAILY WANTS AND WE WILL GET THE RESULTS FOR YOU.

LOST AND FOUND

LOST—SILVER MEDAL OF THE ALBERTA Branch A.A.U.Ca. for the Jar. 12 lb. shotput, July 1st, 1913, J.S.D., initials of name engraved on back. Finder please communicate with Capital for reward. Box 175. M-A-P

REWARD $10.00. LOST AN ENGLISH setter Bitch, white, with dark spots, goes by the name of "Queen." Communicate with Chas. Bowen, Wetaskiwin, or Box 161 The Edmonton Daily Capital. M-PN

LOST—ON MONDAY AFTERNOON, A black and white Bull Terrier (male), one black and white ear, and one white ear. Liberal reward if returned to 633 23rd St. Phone 81521. W. J. Pace. M-P-L

STRAYED TO MY PLACE, A BROWN Bull Terrier bitch, with white breast and white hind feet. Owner may have same by paying expenses. Apply to A. Morfill, c-o Edmonton Daily Capital. D-A

LOST—FROM 715 FRASER AVE., A BOSton Bull Terrier Bitch, sable brindle, with white markings; reward if returned to [illegible] will be prosecuted. Phone 2024. L-M-S

LOST—SUNDAY EVENING, BETWEEN Second St. and Ottawa Ave., on Jasper, a lady's gold watch. Finder please Phone 2978 for reward. L-M-P

LOST — SATURDAY NIGHT, NEAR Whyte Ave. & 5th st. W., on High Level car or on Jasper, near Ninth, lady's back comb, gold mounted. Finder will kindly phone 82085 and receive reward. L-S-C

LOST—AIREDALE DOG, EAST OF ST. Albert, March 15th, silver link collar and lock. Return to E. Gordan, Campbell Blk., c-o Sinclair and Alberta Ave. Reward. L-N-A

FOUND—THE BEST SHOP FOR SHOE repairs; men's nailed soles and heels from $1.00; men's sewed soles and heels from $1.10, ladies' sewed soles and heels, 90c. Sun Shoe Co., 648 Namayo Ave. A-G

SITUATIONS WANTED—MALE

A BRIGHT, SMART, STRONG BOY wants a position as apprentice to some trade. Apply to John Fox, 1128 Sinclair St., City. D-A

CHAUFFEUR (AMERICAN), WITH 5 years' experience, seeks position with private family; strictly sober. Apply S. B. Heber, General Delivery. M-P-L

A GOOD HOUSE PAINTER WANTS work in any part of the city. Apply to Emil Hornoff, 1160 101st St. M-P-A

SITUATIONS WANTED—FEMALE

CAPABLE WORKING HOUSEKEEPER DEsires position with bachelors' club, or would take care of country bank and cook for staff, three years in similar position, permanent place preferred to high wages, best references. Apply P. O. Box 534, Innisfail. M-S

WANTED—POSITION BY EXPERIENCED stenographer, can do clerical work. Apply Box 170 Capital. M-T-N

ANY KIND OF WORK WANTED BY THE hour or day by Scotch woman. Phone No. 2005, Mrs. Lindsay. R-O

HELP WANTED—FEMALE

WOMAN WANTED, TO CANVASS ON commission basis, make $2 to $5 per day. Box 62, Capital. L-R-S

WANTED—SMART YOUNG WOMAN FOR dining room checker. Apply King Edward Hotel. L-N-A

WANTED — STENOGRAPHER FOR FInancial concern, with experience, and slight knowledge of bookkeeping. Apply between 10 o'clock and 5 o'clock, 841 Tegler block. L-P-L

LEARN STENOGRAPHY AT THE CHILton Business College. You will receive careful, individual and expert instruction. Our graduates hold the pick of government positions. If a better salary and position appeal to you join our popular college. Day and night school. Be wise. Call tonight. Particulars free. Corner Boyle and Namayo. L-C

SAY YOU SAW IT IN THE CAPITAL when answering Capital want ads.

HELP WANTED—MALE

A WHOLESALE CONCERN WANTS A young man, good at figures and neat in his work. Apply to Box 174 Capital. M-O

WANTED—A RELIABLE MAN FOR LIFE underwriting business. Call between 4 and 5 o'clock, Room 12, Alberta Loan & Investment Blk. M-P-L

EXPERIENCED BUTTER MAKER WANTed, capable of taking full charge of creamery. Apply at once to H. Creighton, Ferintosh, Alta.

WANTED—PATTERN MAKER FOR JOBbing shop, must be first-class workmen. Apply Western Foundry & Machine Co., Ltd., N. Edmonton. L-L-N

PLEASE MENTION THE CAPITAL WHEN replying to any of these ads.

HELP WANTED—MALE

WANTED—MECHANIC, EXPERIENCED in repairing and overhauling all kinds of scales, steady work for good man. Apply Box 99 Capital. L-AM

WANTED—LICENSED CAPTAIN FOR motor boat. Lesesr Slave Lake. Apply J. C. Lay, 634 1st. L-L-N

DETECTIVES—BE A DETECTIVE; EARN large salaries, plenty of travelling; male and female. Write Supt. Downey, Fletcher Bldg., Providence, R.I. L-L-M

LEARN STENOGRAPHY AT THE CHILton Business College. You will receive careful, individual and expert instruction. Our graduates hold the pick of government positions. If a better salary and position appeal to you, join our popular College. Day and night school. Be wise. Call tonight. Particulars free. Corner Boyle and Namayo. L-G

RELIANCE EMPLOYMENT BUREAU—Wanted, farmers, contractors to know that we can supply help; also domestic help supplied. A. G. McKitrick and Geo. Rider, 119 Rice st. Phone 6335. L-C-P-L

WANTED—MEN AND WOMEN TO LEARN the barber trade in eight weeks Tools free; secured over 10,000 positions 1913. Call or write for catalogue free. Moler Barber College, 309 Namayo avenue, Edmonton. A-C.

MEN AND WOMEN—I WILL START you in the mail order business, making from $25 to $40 weekly, no canvassing. For particulars send stamp. Wallace W. Smith, London, Ont. M-M

TWO YEARS OF HONEST, UNREMITting effort in preparing young men and women for stenographic careers have given us the strongest confidence of the public at large and the hearty endorsation of the business firms of this city. The principal resumes duty next Monday after a business trip ot the coast. The Boyd School owes its reputation to its thorough methods and quick placing of competent students. Boyd Shorthand School, Goodridge Blk. Phones 6890-1547. M-C

AGENTS WANTED

AGENTS—SALARY OR COMMISSION, Greatest seller yet. Every user of pen and ink buys on sight. 200 or 500 per cent. profit. One agents' sale, $620 in six days. Another $32.00 in two hours. Monroe Manufacturing Co., X 523 La Crosse, Wis. M-M

IF WE HAD YOUR ADDRESS WE'D show you how to make $25—not one week but weekly. G. Mfg. Co., Warren Street, New York, Suite 534.

SALESMEN WANTED

THE OWNERS OF A BRITISH COLUMBIA fruit land subdivision, who court the fullest inquiry into their proposition, will pay twenty per cent. commission to agents effecting sales. The land is low priced and offers a man of any selling ability a big opportunity to clean up a bunch of money. Apply Post Office Box 1424, Winnipeg.

SALESMEN WANTED, EXPERIENCE UNnecessary; not real estate, good proposition to right party. Box 93, Capital. L-L-R

WANTED SALESMEN—MEN OR WOmen for educational scheme. Great seller. No books. Apply to Box 181 Capital. M-T-O

SALESMAN WANTED—GOOD PROPOSItion to right party. Box 93, Capital. L-L-R

YOUNG MAN WANTED—TO WORK UNder experienced salesman, applicant need not have experience. Promotion as warranted. I have opening for only one man at present, but am prepared to pay right man well. Must be aggressive and of good appearance and worker. Will consider personal applicants only. See Mr. H. T. Clarke, 208 Goodridge block., 9 to 12 a. m. L-A-L.

U. S. GOVERNMENT USES RICHMOND Chemical Fire Extinguishers that kill gasoline fires. Auto & Factory sizes. District managers make 500 per cent. profit. Auto free. Richmond Chemical Co., Div. 45, Wheeling, W. Va. L-N-P

TEACHERS WANTED

TEACHER WANTED, HOLDING VALID certificate, for the Yankee S.D., 1930. Duties to commence at once. Salary $720 per annum. Apply to A. Dufour, Sec.-Treas., Angle Lake. M-P-R

WANTED—QUALIFIED TEACHER FOR Riverside S.D. 1606, for six months; good payment. Apply at once for further information to Elias Lopatka, Sec.-Treas., Kahwin, Alta. LL-in

TWO TEACHERS WANTED AT ONCE FOR Golden Rule S.D. No. 2040, and one for Wanchie S.D. No. 2172. State certificate and salary wanted in first letter. Martin McDonald, sec., Thomahawk, Alta. L-L-N

TEACHER WANTED FOR RADWAY S.D. 2136.—Female, holding second-class certificate preferred; duties to commence at once. Apply, stating salray and qualifications to Nestor Runnas, Sec.-Treas., Radway Centre, Alta. L-S-PA

WANTED—TEACHER FOR LAUDERDALE S.D. 1523, near Castor, duties to commence as soon as possible, for a term of ten months, salary $780 per annum. D. F. Murray, sec., Ingleton P.O., Alta. L-A-S

TEACHER FOR HILLTOP S.D. NO. 2507. School will open April 1st. Apply, stating salary and qualifications to John Jones, Sec.-Treas., Gainsford P.O., Alta. L-E-ER

TEACHER WANTED FOR COAL HILL S.D. 1514. Duties to commence as soon as possible. Apply, stating qualifications and salary to Harold M. Johnson, Sec.-Treas., Kingman, Alta. L-M-E

WANTED, AT ONCE, A TEACHER, MALE preferred, for Farn Chapel, S.D. 2733. Apply, stating salary and qualifications to W. S. McGee ,Ferguson Flats, Alta. L-P-N

TEACHER WANTED FOR AMISK CREEK S.D., second or third class certificate; school to be opened March 16th. Salary at a rate of $720 per annum. A. Patterson, Ryley, Alta. L-A-R

WANTED—A TEACHER AT ONCE FOR Podola, S. D., No. 2065; with second or third class certificate. Apply to N. W. Gawinchuc, secretary-treasurer, Chipman P. O., Alta. L.P.R

PERSONAL.

PARTIES FROM THE EAST NOT REturning. Communicate with Box 141 Capital. M-R

NEXT-OF-KIN, HEIRS, LEGATEES. FOR list address Robert Gun, 159 Prince of Wales Road, London, N.W., Eng. Stamp. R-A.M.

E. H. REID, LAND GUIDE, EDMONTON, Alberta. Persons desiring mixed farming land apply evening, 207 Fraser Ave. 19 years in Edmonton. M.A.P.

AMATEUR PHOTOGRAPHERS, KODAKers—You can get your films developed for 10 cents per roll at the Elite Studio 720 First st. 10-15 tf

THE CHILTON BUSINESS COLLEGE teaches shorthand, typewriting, bookkeeping and all commercial subjects. You will be wise to call and talk over the matter of this business education with the principal. Expert instruction. Day and evening classes. Call or write for prospectus. Cor. Boyle and Namayo.

LADIES—IT IS YOUR DUTY TO LOOK your best, and you cannot possibly do that unless your complexion is at its best. We can guarantee to make your complexion absolutely free of all blemishes and give it an appearance that will be greatly appreciated by all your friends. Is it not worth a trial? Write for sample box and directions how to use this balm, enclosing $2 to P.O. Box 1084 Edmonton.

WANTED

WANTED—A TENT, 12x14, CHEAP FOR cash. D.A.

WANTED TO BUY—4 OR 5 ROOM house, fully modern, in good location, Strathcona preferred. State lowest cash terms. Box 47 Capital.

COAL BOXES WANTED AT ONCE. State lowest cash price to Phone 72245.

WANTED—50 PULLETS, EITHER LEGhorn, Spanish, or Black Minorca. Good prices given. Write to R. V. Madsen, G.T.P. Cafe, Central Ave., Fort George, B.C. L-L-R

WANTED — TWO SHOWCASES OR silent salesmen, must be in good condition. Masters Piano Co., 423-425 Jasper W. L-P-N

WANTED—FUMED OAK ROUND DINING table, extension, somersault davenport, mission chiffonier. Phone 4206. L-E-T

WANTED—SOME GOOD OLD COUNTRY furniture, mahogany or walnut; also old china or silver; cash paid for desirable pieces. D. E. Sirer, P.O. Box 664, City. P-LP

WANTED TO BUY YOUNG CALVES AND several cows. Apply Box 15 Capital.

ROOMS TO RENT, Unfurnished

TO LET, ONE OR TWO FRONT ROOMS over the Mason Risch Piano Store. Rent reasonable. Best location in town. A-C.

KING ROOMS—NEW BLOCK, MODERN, conveniences, 1009 Jasper East, Phone 5924. —C

ROOMS TO RENT (Furnished)

FURNISHED ROOM TO RENT IN MODern house, all conveniences, with board if desired. Apply 1829 Syndicate Ave. Phone 71550. L-P-O

FURNISHED ROOM TO RENT IN Private house, use of bath and phone; about 5 doors from Hardisty. Phone 81262. 249—11th street. L-S

THE MARLBOROUGH HOTEL, NINTH ST., next C.P.R. depot, Phone 4806. European plan; steam heat; electric light; hot and cold water in each room. Rates $1.00 and $1.50 per day. Double $2.50 and $3.00 per week. Single, $4.00 and $6.00 per week

TO RENT—FURNISHED ROOM, CLOSE to Jasper; terms moderate. 632 8th Street. M-P-L

FURNISHED ROOMS—SINGLE 50c PER day, $2.50 to $3 per week; double rooms 75c per day or $3.50 to $5 per week. 718 Syndicate Ave. Phone 4607.

FURNISHED ROOM FOR TWO GENTLEmen. Single beds, best location. Bath, phone and piano. 437 6th st. Phone 5032. L-L-R

ROOMS TO LET IN ALL MODERN HOUSE 656 14th Street; gentlemen only. Phone 82085. L-P-R

A FURNISHED ROOM TO RENT, SINGLE bed, board if desired. Mrs. Lewis, 645 5th. L-O-P

BOARD AND ROOM WANTED

BUSINESS WOMAN WANTS CLEAN, well-furnished room, with good board, in private home, with home privileges. Apply Bov 127 Capital. L-T-A

WANTED—ROOMS, WITH BOARD, BY three young men friends; private family preferred; between Third and Tenth streets. State terms to Box 128 Daily Capital. T-F

BUSINESS MAN DESIRES ROOM AND board with private family, in comfortable home, with use of bath, piano and phone. Box 63, office of this paper.

BOARD AND ROOM TO LET

SCANDIA HOUSE, 629 6TH ST. The best boarding house in Edmonton. Where you get clean rooms and good meals. Rates $6.00 per week up. Location, the best. Just off Jasper W. Bath. Phone 2912.

BOARD AND ROOM—ON CAR LINE. Fully modern, use of bath and phone. rMs. Myall, 1413 Syndicate avenue. Phone 71721. L-P-R

WANTED—TWO NICE YOUNG LADY boarders for company; will give board and room for $4.50 per week. Apply 327 Henry St. L-L-N

APARTMENTS TO RENT
(Unfurnished)

FOR RENT—UNFURNISHED TWO-room suites and rooms, in new 3-storey block, all modern, brand new, close in, hot and cold water, $13 and $25 per month. Phone 5139. Call at 473 8th St. and Victoria Ave. L-R-T

JUST TWO LEFT—3-ROOMED SUITES with private baths to each, six suites rented in a few days (at hard time prices) in the Powell Block, Kirkness st. Move quick if you want to get in on low rent terms. Apply to Janitor. L-M-M

SINGLE ROOM TO RENT, TWO AND three roomed suites, to let, in best kept apartment house in the city. Phone 31111, Scona Apartments, 1 block south of P.O. S. S. L.N.E.

TWO ROOM SUITE, FULLY MODERN, exclusive use of bath, situated on Jasper Ave. between Third and Fourth Sts. Apply to W. J. Richardson, 735 Tegler Blk. Phone 1290 or 1808. L-M-S

LEMARCHAND APARTMENTS — DESIRable outside ground floor suite to rent from May 1st. Apply to Suite 4, between 6 & 8 o'clock, evenings. L-T-A

SUITE OF THREE ROOMS FOR RENT; steam heat, hot water; rent moderate. Apply Star Cash Grocery, Namayo Ave. L-AO

RENE LE MARCHAND APARTMENT, Suite 27, five rooms, heated, gas, fine viewo of ravine. Apply W. C. Ritchie on premises. L-E-T

LARGEST AND CLEANEST ROOM IN city, steam heat, electric light, telephone, hot and cold water. 845 Namayo

THE BERNARD, UP-TO-DATE ROOMS for people who care. Prices right. 1009 Jasper East. Phone 5924.

HOUSES TO RENT
(Unfurnished)

NICE, 5-ROOMED BUNGALOW TO RENT, on Johnston St. (83rd), near Willow Ave., Parkdale; block from car. Rent reasonable. Apply 464 Johnston St. L-T-A

FOR RENT—NEW 7-ROOMED HOUSE, close to car line, $40 per month. Apply Edmonton Information Supply Company, 5 Benson Blk. L-P-C

FULLY MODERN SIX-ROOM COTTAGE on Twelfth, between McKay and Victoria, on rear of lot. Rent $35 unfurnished. Phone 4482. L-LP

THREE-ROOM COTTAGE AND ELEGANT flats, close to public school, five minutes' walk from street car. Rent $10 per month. Phone 4482. L-LP

COMFORTABLE FIVE-ROOM COTTAGE, with bath and full set plumbing, electric light on Ninth street, half a block from car line. For particulars apply 305 Alberta Blk., or phone 4930. L-M-O

DANDY NEW, FULLY MODERN 8-roomed cottage in west end to rent at reasonable rate. See A. H. Meneely, 728 Tegler Block. Phone 5238. A-C

NEW 7 ROOMED HOUSE CLOSE TO CAR line. Apply Edmonton Information Supply Co. Phone 5550, 5 Benson block. L-c

FOR RENT—GOOD HOUSE ON SOUTH side, about April 20th. Phone 3846. M-T

TO RENT.

TO RENT—BARN IN THE WEST END, suitable for wet wash. Apply Edmonton Information Supply Co., 5 Benson Blk. M-C

TO RENT, ORPHEUM THEATER, FOR Sundays; afternoons or evenings. Apply Orpheum, 42 Jasper East, or Phone 5724.

HOUSES TO RENT (Furnished)

4-ROOM FURNISHED COTTAGE, HOT and cold water, half block from Syndicatte. Apply 630 Clara, or 1146 Jasper east. L-N-L

FOR RENT—A FULLY MODERN SIXromed house, very close in, rent $40 to party purchasing furniture at $200 cash. A snap, immediate possession. Apply 714 McDougall ave. L-L

4 ROOMED FURNISHED COTTAGE, HOT and cold water, half a block from Syndicate avenue. Apply 630 Clara street, between 2 and 5 p.m. L-O-N

STORES AND OFFICES TO RENT

TO RENT—A CHEAP WAREHOUSE, 20 x 40, on Jasper East. Office can be rented in connection. Apply to 257 Jasper East, City. M-P-T

FOR RENT—ONE OF THE FINEST OFfices in the Tegler Blk., furnished or unfurnished. Phone and lights installed. P.O. Box 744 City. D-H

SMALL CORNER STORE—BEST POSITION on Alberta Avenue; only $15 monthly free from taxes; suit druggist, electrician, plumber, decorator, milliner, etc. Apply Box 77, Capital.

STORES, OFFICES AND APARTMENTS IN the new Allan Blk., c-o Namayo and Isabella sts. Phone 5564. L-N-E

FOR SALE—MISCELLANEOUS

REAL NAVY SERGE, INDIGO DYED. Guaranteed as used in the British Navy, 30 inches wide, $1 per yard. Any length cut. Baker Bros., Dept. A6, 93 Prince William Street, St. John, New Brunswick.

CABINET PIANO, FUMED, OAK CASE, very durable, latest design, only $195; will sell $10.00 monthly. Harmony Hall Warerooms, 550 Jasper W., next to Corona Hotel. M-P-R

FOR SALE—REAL IRISH LIMERICK lace collar and handkerchief. Write to H. Lowe, North Edmonton Post Office. M-O

FOR SALE—OLD COUNTRY SOLID mahogany sideboard, six feet long, with plate mirrors, lineer and plate drawers, two cupboards with wine chest. Can be seen at 732 Ottawa Ave. Phone 5291. M-PP

ONE Wormwith piano, almost new, mission design and case, with stool to match; $275. Terms if necessary. Apply Mason & Risch Ltd., 55 Jasper Ave. M-C

PIANO AND STOOL. MUST SELL. WILL take $90 cash. Mrs. Jamieson, 359 Currie St., Ross Flats. M-P-L

WILL SELL A ⅝ CARAT DIAMOND FOR $50.00. Call on advertiser at Leland Hotel tonight. L-E

THE MEN WHO WANT RESULTS USE "Studebaker Dump Wagon." Buy them at Gorman, Clancey & Grindley, Limited, 752-758 Fourth, and cor. 5th and Jasper. L-A-E

FOR SALE—A DEEP WELL DRILLING outfit, with tools, for gas, oil or water, capacity, 1,200 feet; for sale cheap; will give terms; can be seen in our yards, 4th Street. Gorman, Clancey & Grindley, Limited. L-A-E

TWO CARS OF POTATOES. APPLY Room 8, Victoria Blk. Phone 6822. L-O-P

FOR SALE—SEWING MACHINE, $10; Edison phonograph, $15; good work horse, $125; light double harness, $20; old saddle, $20. Apply 128 Jasper West. M-Mc

TENT HOUSE FOR SALE, 16 BY 21, with 10 by 12 kitchen, in good location. lot rent free. Apply 329 3rd Ave. S.W. L-M-O

UPRIGHT PIANO FOR ONLY $115 CASH. Must be sold. Northern Dray Co., 30 McDougall Ave. L-S-PA

FOR SALE—1912 MITCHELL CAR. Inquire of Geo. Pryor, 649 3rd. M-L

WILL PAY CASH FOR TEAMS, SECOND hand wagons, harness, and sleighs, bought at all times. Ball- Stock Yards, block north of Post Office. Phone 1665. Ask for W. B. Channel. A-Tf.

GAS ENGINE, FAIRBANKS-MORSE, 100 h.p., two-cylinder, vertical, complete. Gas producer, complete with above, all in good shape. Splendid outfit. Great bargain. Address Box 297, Stayner, Ont. M-P-E

FOR SALE, CHEAP, IN GOOD CONDItion, a music cabinet, piano stool, bedroom suite, kitchen table, pictures, chairs, and carpets. Call Saturday or Monday, 1825 Irwin St. New Address 1825 63rd. Phone 71977. L-O-P

FURNITURE FOR SALE—GOOD GOLDEN oak dining table and chairs, Morris arm chair, rockers, kitchen table and chairs, iron bedstead, spring and mattress, Empress range, hose, one minute washer, etc. 404 Short Ave. Phone 71776. L-S-T

FOR SALE—1912 MODEL T FORD CAR, in good conditon, $350 cash for quick sale. Phone 2624. L-R-T

$12 CABINET VAPOR BATH AS GOOD as new, for six dollars; also a $8 box stove, in perfect order, kettle in top, for $4. Can be seen at noon hour or after six. 255 9th St. Phone 1432. L-L-E

NEARLY NEW BICYCLE, ONLY USED abou one dozen times, cheap. Owner leaving town. Apply Box 1763 Post Office, City. L-P-T

POOL AND BILLIARD TABLES, BOWLing Alleys and Supplies. Barbel Fixtures and Show Cases always on hand. Scott Brothers, 712 First street.

MARKET GARDENING

UNEMPLOYED?—GET IN THE MARKET garden business for yourself. $10.00 starts you. Get in now before spring opens up. See A. H. Meneely, 728 Tegler. L-G

THE SMALL AD PAYS

It keeps your business name before the public if nothing else.

A daily impression in the majority of Edmonton homes—no matter how small—will eventually enable you to run "Big Ads" with big results.

Start With a Capital Want Ad

WANTED TO EXCHANGE.

WANTED TO EXCHANGE CLEAR TITLE lot in White avenue, Strathcona for clear title property in Glenora West Grove, or Jasper Place, can pay some cash. Apply A. H. Meneely. L-C

THE ONLY PLACE TO BUY A SECOND hand automobile. Edmonton Automobile Clearance House, 140 Fraser ave., H. J. Boldman, Phone 2356. L-C

WANTED TO EXCHANGE EQUITY IN half section of raw land, 14 miles south of Edmonton, for Edmonton lots. Apply J. C. Lay, 634 First st A-M-O.

CLEAR TITLE LOT FOR 30 H.P. ROADster, must be in A1 condition. Apply to owner, 634 1st St. L-M-O

FARM TO TRADE

IMPROVED FARM LANDS, SCHOOL & telephone on line of Blindman Valley Electric Railway, now under construction for sale or trade, with option of taking over stock and implements. Sound investment for practical farmer will trade for South Edmonton residential lots. Ian McDonald, Lavesta, Alta. A-O.

FARMS WANTED

EXPERIENCED FARMER WANTS TO rent farm near Edmonton; must have at least 200 acres of tillable land. Box 51 Capital. L-R

FARMS FOR SALE

500 ACRE FARM, FOURTEEN MILES from Edmonton, on main road and railway, 1½ mile of river front, 375 acres broken and ready. Ideal spot for dairy farm. Owners will sell or rent or form partnership for exploitation. Splendid opportunity for man with about $2,000, to get into paying business. Apply The Imperial Agencies, Ltd., 222 Jasper Ave. East, Edmonton. M-PP

CHOICE FARM FOR SALE—320 ACRES, 2 miles south of Ryley, Alta. 4-room frame house, barn for 20 head of stock, good grinery, 35 acres cultivated, 25 acres timothy, good well with windmill, all plow land; good terms. Bezanson Townsites, Ltd., 557 1st Street. L-C

160 ACRES AT CLYDE, 1½ MILES from C.N.R. station. All fenced, open land, good house, etc. Cheap for cash. Write Box 1, P.O., City. M-T

15 CHOICE FARMS FOR SALE, AT from $12½ to $25 per acre; all within 6 miles of town and transcontinental railway. Address Roy Park, Munburn, Alta. M-R-A

FARM FOR SALE OR RENT—CHOICE farm, near St. Albert, on north side of Big Lake. Apply to owner, 257 Donald St. Phone 4690. M-P-A

FOR QUICK SALE—160 ACRES, 28 miles west of Leduc, 30 broken, 20 clear, at $8 per acre, $700 cash, 6 and 12 months. W. Stephenson, 10318 Jasper. P-AE

HOUSES FOR SALE

FOR SALE—A NINE ROOM HOUSE, well built, modern house on 66 ft. lot on Grace St., The Highlands, one lot from car line. Price and terms from Owner, Phone 71664, or address Manager, P.O. Box 909, City. M-T-N

FOR SALE BY OWNER, NINE-ROOMED house in west end, beautifully arranged, with archways, sliding doors, beam ceiling, fireplace, bookcase, buffet, a large and spacious entrance panelled with wood. Price $6,500. Phone 81914. M-A-S

A WELL-BUILT 4-ROOMED COTTAGE, with verandah, 5 minutes from car, on Norton st., for sale or exchange for lot close in. Apply P.O. Box 2054.

A THREE-ROOMED COTTAGE FOR sale, to be moved off. Apply 431 Ross St. L-E-T

4-ROOMED COTTAGE, BLK. 40, VICtoria Place, $1,450, small sum cash handles this or would trade for clear title lot. Phone 71306. Bloxwich. L-P-M

FOR SALE—A THREE-ROOMED SHACK, to be moved off. 838 4th street, L-M-S

NEW 8-ROOMED HOUSE FOR SALE, cheap, New Glenora. Apply Twin City Royalty Co., or phone to house, 81519. L-M-O

BEAUTIFUL HOME, WEST END, FINE location, easy terms. Edmonton Information Supply Co., Phone 5550. A-T-L.

HORSES WANTED

WANTED—A SHETLAND PONY, OR cayuse, for saddle pony (gentle). By Farney Truck Co., Phone 5555. L-M-S

HORSES FOR SALE

HORSES FOR SALE—ONE PAIR OF BAY geldings, 6 and 7 years, 3000 lbs.; one pair of iron grey geldings, 6 and 7 years, 2900 lbs.; and one pair of bay geldings, 4 and 6 years, 2600 lbs. All good, sound horses, and will give the best of satisfaction at any work. Apply McKinnon's Horse Repository, Fraser Ave. M-S

A PAIR OF HORSES, WEIGHT 3135 LBS. age 4 and 5 years. Worked in bush, reasonable price. Phone 5550 Edmonton Supply Co. L-C

FOR SALE—20 HEAD OF GOOD PACK horses. Apply to H. Flewwelling, Lacombe, Alta. L-PA

HORSES FOR SALE. INQUIRE PHONE 1305 Rural. D-H

DOGS

AT STUD—DELTON'S MODEL—POMERanian. This is said by experts to be one of the finest Sable Poms living. Fee $20.00. Mrs. Bert Finch, 2163 Henry st. Phone 71426. A-M

POULTRY

BUFF ORPINGGTON EGGS BY COCKerel from $100 winning strain, at the International laying contest, Victoria; eggs $2.50 a setting. Grand cock for sale, $10. Swallow, 242 Ross St. L-M-S

FOR SALE—PURE BRED EGGS FROM White Wyandottes, best Buff Orpingtons and Pecon Duck eggs, $2.00 per setting. Address 11504 67th St. A. Guay. Day phone 1571. M-A-P

FOR SALE OR EXCHANGE

CLEAR TITLE FARM WANTED TO trade for 20 acres improved fruit land close to Portland, Oregon; also clear title lots to trade for farms close to town. Stocks of merchandise wanted to trade for farms and city property. Small house, centrally located wanted to trade for good farms. Phone 1440, or call 502 Tegler Block. P-AL-C

TWO GOOD IMPROVED FARMS FOR sale or exchange, for city property or horses and cattle, must sell one to stock the other. 329 Third ave. S.W., after 6 p.m. L-M-O

FOR EXCHANGE, MODERN HOUSE IN S. Vancouver, for Edmonton property and some cash. Apply 279 19th St. West, South Vancouver, B.C. L-R-PO

HOUSE TO EXCHANGE FOR VACANT lot, on sewer and water, in west end. Beautiful 6-room house in west end, fully modern, with sleeping porch and balcony, clear title. Address Box 104 Capital.

FOR SALE OR LEASE

A WELL-DEVELOPED COAL MINE, DRY, five-foot seam, 160 acres lease; buildings and equipment complete; been operating three years, close to railroad; part cash and balance arranged; this is a snap for practical man with small capital. For terms call on or address George E. Fiske, Namao N.O., Alta. Phone R. 1416. L-R-P

FOR SALE—REAL ESTATE

WE HAVE SOME OF THE BEST LOcated business property in the city to trade for farms of the same class. Farm must be well improved and located. Will take stock and implements. Send us particulars of what you have, stating price, location, list of stock, if any, description of buildings, amount of mortgage, etc. We desire to deal with owners only. Apply to Box 150, Capital. M-T

PEACE RIVER CROSSING WILL BE THE big city of the north, you can now buy inside lots adjoining railway terminals for $200 on terms. With the rapid development taking place values should double this year. Special prices on blocks to realty brokers. See Peace River Development Co., 502 Tegler block, phone 1440. Free map, guide and newspaper on request.

HAVE YOU A LOT IN WEST GROVE, Glenora or Jasper Place, that you will sell cheap for cash. See A. H. Meneely, 728 Tegler block. A-C.

FOR SALE—PRINCE GEORGE LOTS direct from the G.T.P., from $200 up. Terms ¼ cash, balance 1-2-3 years, at 6 per cent. This will be the last opportunity of securing inside property at Fort George at first hand prices. Now that it is known that the P. and G.E. runs east of the Fraser we wish to state that we have the best listings of acreage at lowest prices. Apply Fort George Realty & Securities Co., Ltd., 645 First st. Phone 6676.

WHAT DO YOU KNOW ABOUT THIS FOR a snap? A six-room house in Cromdale, on carline, newly decorated throughout; full sized, nicely treed lot, for $2,700. Small cash payment to responsible party and balance to suit. Apply Manager, Great West Permanent Loan Company, 52 Jasper West. A-S-L

IN GROUARD, 80 PRIME BUILDING LOTS in river lot 25, for sale, a snap, size 40x140. Phone 71358. Apply John Turner, 912 Fraser Ave., City. M-E-T

HOMESTEAD FOR SALE, 160 ACRES OF good land on line of C.N.R. for sale at a sacrifice, $1,600, $500 down, balance to suit purchaser. Phone 2551, 703 5th street. L-P-L

LOT IN DELTON THREE BLOCKS OFF Alberta avenue, on Gerald street. Price $1,000, $275 cash, balance $25 a month. Apply 11514 90th street Norwood. L-P-L

FOR SALE—480 ACRES OF DANDY wheat land, near Birch Lake, $20 per acre. Address Box 149 Capital.

REAL ESTATE WANTED

PARTNER WANTED WITH 1 TO 2 thousand dollars. Must be a capable man, for such there is an opportunity to make a fortune inside of a year. Apply 'a Box 8, Capital. L-O

RESIDENTIAL BUILDING SITES WANTed, Garneau or West End, close to car line, level, water and sewers; will pay cash fifty foot or more frontage. Apply Box 36 Capital. A-L-E

AGREEMENTS OF SALE

PHONE 6228—AGREEMENTS OF SALES —Give me particulars of what you have to offer. J. L. Elam, Agreement of Sale Broker, 705 Tegler Block. Phone 6228. 45-C

WE HAVE CASH TO BUY AGREEMENTS of sale, any size. Phone 6387. Walker Cavanaugh, 4 Dominion Building, P.O. 721. L-C

NORTHERN INVESTMENT AGENCY, LTD. buys agreements of sale. 60 Jasper E. Phone 2666

I WANT TO BUY AN AGREEMENT OF sale, close in property. What have you to offer? Apply Box 14 Capital. 17-tf

HAY FOR SALE

HAY FOR SALE—I CAN SELL GOOD Timothy in one ton or more cheaper than any man in Edmonton. See me for prices and quality before you buy. Phone 1634 or call 35 Woodsworth St., block north of C.N.R. station.

MUST SELL, 500 TONS FIRST-CLASS Timothy hay, in carload lots, on C.P.R. tracks. What offers. Apply Box 33 Capital.

BUSINESS CHANCES

BEAUTIFUL STORE TO RENT, "APRIL First," in centre of the best retail district in Edmonton (reduced rents to meet the present business depressions). Now is the time to secure handsome business premises at rasonable rates. Apply to Janitor, Powell Blk., Kirkness St. L-M-ME

HAVE YOU A $1,000? I HAVE AN elegantly furnished 14 roomed house, full of reliable people, on (33 x 130), a money-maker; must go south. Will sell as a going concern. Time is an object with me, and I will make a great sacrifice. Write owner, Box 76, Capital. L-O-P

THE BEST OPENING FOR GROCERY AND butcher business in Alberta; rent moderate. Apply 312 Kirkness St. L-M-M-E

A GOOD BUSINESS FOR SALE IN ONE of the best towns in Alberta, doing a ten thousand dollar business per year. Price $1,200. For anyone wishing to locate in a good town with business already established this is one of the best offers on the market. Address Box No. 8, Edmonton Daily Capital. A-AS

CIGAR AND NEWS STAND AND A FIVE chair shining parlor, for sale. Have a good lease and good paying business. Good location. Reasonable Price; owner has to go to states. Box 83, Capital. L-L-N

OPENING FOR A LIVE HARDWARE man and bazaar goods store, vacant in a few days. Apply to 318 Kirkness St. L-M-ME

$800 WILL HANDLE AN APARTMENT house, which yields 40 per cent. on the money invested. Apply Box 11 Capital, or phone 5139. A-L-E

WALL PAPER, PAINT AND SUPPLY store, with buildings, and lot stock business and goodwill, value $35,000; largest and best located established business in the city, on the main avenue, in flourishing conditon, offered for sale for $25,000. For particulars apply to N. McKay Co., 313 Fulton St., Prince Rupert, B.C. L-P-R

STORAGE

STORAGE SPACE TO LET IN CENTER OF wholesale district, close to depots, good proposition. Apply to Harry Milne, 409 Clara street, phone 2503. L-M-G

AUTOMOBILE EXCHANGE

WE HAVE SEVERAL GOOD CARS FOR sale and trade today. Snap for cash, one Cadillac, 1911, $800; 1912 Cadillac, $1,100; 1912 Franklin, 1912 Hudson, $1,000 each; 1914 Cadillac $2,500. All in good order and the best buys in Edmonton. Several good cars to trade for clear title city property and farm land. We will soon be open for a large garage and will store all cars for sale or trade free. Office, 356 Jasper East. Phone 1683. L-C

EDMONTON AUTOMOBILE HOUSE—Automobiles bought, sold and traded, the clearance house for all second-hand automobiles; bring your auto to us and we can sell it. We have several snaps for sale or trade today from $250 to $2,000. Sales rooms, 140 Fraser Ave. W. G. Boldham, Sales Manager.

WHEN REPLYING TO AN ADVERTISEment please mention you saw it in the "Capital."

RENTALS AND LISTINGS

WANTED—LISTINGS OF HOUSES TO rent, from owners only. Edmonton Information Supply Co., Suite 5, Benson Block. A-S

MONEY TO LOAN

MONEY TO LOAN—IF YOU WANT money for building purposes, please communicate with us. 8 per cent. money on close in property. Henderson & Clarry, 603 Tegler Block. Phone 1846. P-G

MONEY TO LOAN ON FARM AND CITY property. Agreements of sale and mortgages purchased; settlement prompt. Arthur Murphy. Rooms 4-6 (Bradburn-Thompson Blk., First street.) tf

FARM AND CITY LOANS NEGOTIATED at current rates. Capital Loan Co., Basement Imperial Bank Bldg., City. M-G

WE HAVE A NUMBER OF SMALL SUMS on hand for short term loans. J. L. Elam, 705 Tegler Block. Phone 6228. L-G

Business and Professional CARD DIRECTORY
Arranged Alphabetically

AUDITORS

G. A. E. EVANS, ACCOUNTANT AND auditor. Audits. Investigations. Systems. Installations. Liquidations, etc. 32 Jackson Building. Phone 5143, and at Fort Saskatchewan, Alta. Phone 55. L-G

AUCTIONEERS

SAVE THE SECOND HAND DEALER'S profits and let me sell you goods by auction, thus placing them with the user. Sales town and country. Sales at rooms Wednesday and Saturday at 2 p.m. H. Stafford, Auctioneer, Edmonton Auction Rooms, cor. Jasper E. and Grierson. Phones 4159 and 2407. P-PS-G

AUCTIONEERS—SALES CONDUCTED IN town or country; furniture sales a specialty, spot cash buyers, when you wish to dispose of your goods. Phone 2150. Reed & Robinson, Jasper Avenue East.

AUTOMOBILE REPAIRING

AUTOMOBILE REPAIRING IN ALL ITS branches, prompt and satisfactory work guaranteed, charges reasonable. Glyde & McClellan, 314 Ross St. Phone 72066. R-A-R

BATHS.

CABINATE, VAPOUR, BATHS FOR RHEUmatism, indigestion, pleurisy, and other ailments and electric treatment and massage, etc. Madame Buckley, phone 1370. 643½ First St. L-P-P

BOOT AND SHOE REPAIRERS

PROGRESSIVE SHOE CO. SAYS: "Don't hope for the best; get it." Your work sent for. Phone 4482, Corner Fifth and Jasper Ave. 12-11-1 yr

BLUE PRINTING

MUNDY MAP & BLUE PRINT CO., EMpire Block, corner of First and Jasper. For maps, blue printing, drafting, and map mounting. The only up-to-date place in town. Our traveller or the boy will call if you phone 4382. 73-G

BUILDERS—CONTRACTORS

SMITH & CAMPBELL, MANUFACTURING of ideal concrete blocks, marble and chimney blocks, door and window sills contractors for buildings, cellar floors, paving and sewer blocks. Terrozzo flooring. All work guaranteed. Office and factory 629 9th St. Phone 5657. 9G

PURCELL & FOOTE, GENERAL CONtractors, 334 Tegler Block. Phone 5613

ZENITH CONSTRUCTION CO. LTD. — Contractors and Engineers. 505 Agency Bldg. Phone 4416. Building Construction and Engineering Work of all kinds.

BUILDING MOVERS

E. LACAPLLE, BUILDING MOVERS, REpairing cellar, digging building foundations. Phone 6068 for estimates. 230 Donald St. YAT-tf

CHIMNEY SWEEPS

CHIMNEY SWEEPING—CHIMNEY, FURnace, stoves, pipes, guaranteed clean. If you are troubled with smoke see us. Phone 72182. L-G

LICENSED CHIMNEY SWEEPS, FURnaces and basements cleaned and repaired, pipes taken down and cleaned and put away; expert workmen, all work tested. We are recommended. Phone 31411. J. B. Roach. L-G

DANIEL RYAN AND CO., LICENSED chimney sweepers, furnaces and pipes properly attended to. 14 McCauley st. Phone 71609.

CARPENTERS

CARPENTERS—RICHARDS & SON, CARpenters and joiners, painters and decorators, 14 McCauley St. Phone 71609. 10-15tf

CIVIL ENGINEERS

GEO. W. MacLEOD, A.L.S. D.L.S.—Contractor's Engineer and Surveyor. Surveys, Plans, Estimates. 9940 Jasper Ave.

DENTISTRY.

DR. FRANK HUGHES, DENTIST, SUITE 10 and 11, Credit Foncier Building. Phone 2257. 8-19-tf

CEMETERY WORK

EDMONTON GRANITE, MARBLE AND Stone Co., Clark St., Edmonton, Phone 4058. Our specialty is cemetery work. 205-L

ALBERTA GRANITE & MARBLE CO., corner Clara and First sts., Edmonton. 305-C

THE STRATHCONA GRANITE, MARBLE & Stone Co., Monumental Work, South Edmonton Cemetery. A-C

CLEANING & PRESSING

MY WARDROBE—AGENT FOR THE REX Tailoring Co., Ltd., Union Tailors, Toronto. Cleaning, pressing, repairing of ladies' and gents' garments. Our motto: "Satisfaction and Prompt Delivery."—J. S. White, prop., 9693 Jasper Avenue, Edmonton. Phone 5370. M-r-Y

COAL & WOOD FOR SALE

A REAL LOAD OF DRY WOOD, SPRUCE, poplar or mixed, delivered when you want it, $3.50 a load. Phone 71081 or 71939, to the Sherbrooke Wood Co., Main yard, 2nd St., near Boulevard; West End Yard Jasper, at 15th St. L-C

PHONE 71645, LOOK! I AM SELLING the best hard coal and dry wood in the city immediate delivery. Try me with your next order. 5-20

HILL COAL & WOOD CO., BEST LUMP coal and dry wood, prompt delivery. Phones: Office 2013; Yard 6856. 11-13-C

JAMES BREHART SELLS COAL AND wood, wholesale and retail; best quality at cheapest rate. Phone 6717. 43 [illegible]

HELP THE UNEMPLOYED, AND BUY your coal and wood at the City Mission. Dry poplar wood, $3.00. Phone 6891. L-LP

NORTHERN WOOD AND COAL CO., COAL and dry wood. Phone 4736. 11-3 12-31

PARKDALE WOOD CO. PHONE 72030 for dry wood, $2.75 double box load.

DECORATORS

GEO. HAND & CO., HOUSE, CHURCH and Theater Decorators, Signs and Showcard Writers. Painting contractors or jobs superintended and all scaffold and working tools supplied and only first-class workmen employed. All work guaranteed. Phone No. 71226. M—

PAPERHANGING, PAINTING, & DECORating, first-class work, lowest prices. Let us figure on your work. Phone 1521, Painter, 826 2nd St., City. M-P-R

DANCING.

MISS MARGUERITE DAVIES' SCHOOL of dancing—Hesitation Waltz, Tango and One step specialties. Waltz two-step, three-step, waltz-minuette and Dip Schottische taught in eight private lessons. Satisfaction is our motto, try us. Room 10, Thomson Bradburn block, First street (near Rice) Phone 1797. A-C

WALTZ, TWO-STEP, SCOTTISCHE, 3-step and waltz minuette guaranteed in six private lessons, or money refunded. J. P. Sullivan, cor. of College avenue and Second street, one block south of Jasper, Phone 6524 after 7 p.m. Also Tango, Hesitation Waltz and One-step. A-P-O.

DRESSMAKING

HIGH CLASS DRESSMAKING, LADIES' tailor, evening gowns, estimates given; reasonable prices. Mme. Robertshaw, 35 Howard Ave., Phone 4739. L-C

DETECTIVE AGENCIES

ALERT DETECTIVE AGENCY, 444 JASper Ave. East, Principal R. Stafford (bonded and licensed). This agency is prepared to take all legitimate civil, criminal or political detective work in any part of the known world. Twelve years experience. Phone 4159. Residence telephone, 7203. P-PS-C

SAY YOU SAW IT IN THE CAPITAL when answering Capital want ads.

EXPRESS AND CARTAGE

WESTERN CARTAGE CO., 755 FOURTH street, Phone 1528, Storage Household goods stored in separate warehouse; commercial lines stored on spur track. General cartage, Household goods moved; a specialty of safes and pianos, heavy machinery, railway cartage; freight delivered to and from all railway sheds.

ADAMS' EXPRESS AND CARTAGE—Distributing and forwarding agents. Piano, sales and furniture moving a specialty. Phone 1346. 12-13-1 yr.

EYESIGHT SPECIALISTS

EDWARD F. WEBB, PHYSICAL EYE specialist; perfect optical service rendered, Suite 1, 102 Jasper E. Appointments by Phone 5839. tf

EMPLOYMENT AGENCIES

HOTEL AND RESTAURANT EMPLOYees' Union, No. 55, Basement Grand View Hotel, foot of McDougall avenue. All kitchen and dining room help furnished free to employer or employee, city, or country. Large hall suitable for meetings or dances for rent on reasonable terms. Phone 4936, P. O. Box, 1525. J. Lawson, Sec. L-C

BUSY BEE EMPLOYMENT AGENCY [illegible] have the greatest number of positions to select from of any employment agency in the city. Satisfaction guaranteed. Phone 4134. 716 First street, Edmonton.

ELECTRICAL WORK

DEPEW-HILLAS ELECTRIC CO., ELECtrical engineers and contractors, 649 First street, Edmonton, Alta. Phone 4971. All work guaranteed.

FISH DEALERS

JOHN McLEOD & CO., 326 NAMAYO. Wholesale and retail fish dealers. Calling Lake white fish. Phone 1982.

FUR BUYERS

FUR BUYERS—RAW FURS AND LIVE foxes. Hamelson and Levinson, buyers and exporters. Special prices paid for silver fox pelts and black martin.—Hamelson and Levinson, 252 McDougall Ave.

HOTELS AND RESTAURANTS

SAVOY HOTEL, 418 KINISTINO AVE, Phone 2463 E. Burasha, proprietor. First-class meals and accommodation. Rates $1.50 and up. 994-C

YALE HOTEL—EUROPEAN [illegible] $1.00 per day and up. [illegible] in connection. 9-e

CAMERON HOUSE—A. McK[illegible], MGR. and Prop. Rates $1.50 and up. 57-3

HEATING

J. P. MEEHAN ENGINEERING CO., HEATing, Ventilating and Power Contractors. Estimates cheerfully furnished. All work guaranteed. Phone 4427. 811 Jasper East.

INSURANCE

INSURANCE — McMANUS BROS., 543 Second street; fire, employers' liability, automobile, personal accident; and health insurance. Money to loan.

FOR INSURANCE SEE W. T. MATHEWS, District Agent, Mutual Life of Canada. Phone 1827, 259 Jasper W.

LEGAL CARDS

EMERY, NEWELL, FORD, BOLTON & Mount, Barristers, Solicitors, Notaries, etc., Edmonton, Alta. E. C. Emery, Frank Ford, K.C., C. F. Newell, K.C., S. Edward Bolton, Cecil B. F. Mount, Irving B. Howatt, Neville E. Lindsay. Offices: Canada Permanent Bldg. McDougall Ave.

LEGAL CARDS

SHORT, CROSS, BIGGAR, SHERRY & Field, Barristers, Solicitors, Notaries —Wm. Short, K.C.; hon. C. W. Cross, K.C.; S. B. Woods, K.C.; O. M. Biggar, K.C.; Jas. T. Collisson; J. C. Sherry, S. W. Field. Offices, Merchants Bank Building, Edmonton

RUTHERFORD, JAMIESON & GRANT, Barristers, Solicitors, Notaries. Hon. A. C. Rutherford, E. C. Jamieson, Chas. H. Grant, Edmonton, McDougall Court. Phone 4443. Strathcona, Imperial Bank Building. Phone 3422.

STUART & STEWART, BARRISTERS, solicitors, notaries, etc. Alexander Stuart, K.C., J. R. F. Stewart. Suite 25-29 Gariepy Block, McDougall avenue. Money to loan.

J. W. G. MORRISON, M.A., LL.B., BARrister, solicitor, notary. Offices, 441 Tegler Block, Edmonton, Alta. Phone 6024. Vermilion offices: Morrison & Campbell, Giles Block. P-C

McKAY HANLEY & BOYD, BARRISTERS, Solicitors, Notaries etc. A. G. McKay, W. J. Hanley, LL.B., H. C. Boyd, LL.B., Sugarman Block, 24 Jasper ave. east. Money to loan.

HYNDMAN & HYNDMAN — ADVOCATES, Notaries, etc., Edmonton Alta. Money to loan on real estate. Offices, Royal Bank Building. J. D. Hyndman, H. H. Hyndman.

COGSWELL & WELLS, BARRISTERS, solicitors, notaries public. Office 206 C.P.R. Building, Edmonton. Phone 5093. Money to loan.

G. A. E. EVANS, ACCOUNTANT, AUDITor, and Systematizer. Installations, Audits, Investigations, etc. Temporary office 36 Jackson Blk. Phone 6789. PA-AR-Y

EDWARDS, DUBUC & PELTON—E. B. Edwards, K.C., Lucien Dubuc, G. V. Pelton, barristers, solicitors and notaries, Quebec Bank Bldg. Money to Loan. M-C

HECTOR COWAN, BARRISTERS, SOLIcitors, notary public, Jackson Block, 234 Jasper East. Money to loan. Phone 5735. A-C

E. B. EDWARDS, K.C.—BARRISTER AND Solicitor, Norwood Block, Edmonton.

DICKEY, WILSON & BURY, BARRISters, Solicitors and Notaries, 101 Agency Building, 50 Jasper Ave. East. H. A. Dickey, W. L. R. Wilson, and A. U. G. Bury 52-C

GRANT & THOMSON, BARRISTERS, solicitors, and notaries, Alfred Grant, P. G. Thomson. Bradburn-Thomson Block. Phone 5876. 12-C

EDWARD BRICE, BARRISTER SOLICItor, notary, etc. Larue & Picard block, 248 Jasper avenue east. Phone 5275. Money to loan.

JOHN J. LAMONT, B.A., BARRISTER, Solicitor and Notary Public. Office, 428 Jasper Ave. East. Phone 6866. Money to Loan. P-C

GEO. W. MASSIE, BARRISTER, 37 JASper Ave. E. Money to loan. 56-8

J. C. HENDRY—BARRISTER, SOLICITOR Notary Public, Athabasca Landing, Alberta. Solicitor for town of Athabasca Landing 268-tf

LINOTYPING

ALL CLASSES OF TYPESETTING FOR the trade is done on the machines in the Capital Typesetting Dept. Inquire of J. Hanning, Capital Bldg., Second Street, for particulars.

LIVERY AND FEED.

FOR CHEAPEST AND BEST DRIVING outfits and cab service. Phone 1010, 253 Fraser ave. Greater Edmonton Livery, F. G. Ryan, prop. 12-

MARRIAGE LICENSES

ASH BROS., DIAMOND HALL, FOR MARriage licenses and exclusive wedding gifts. 111 Jasper Ave West. 7-15-tf

MACHINISTS.

DREW MACHINE CO., 855 EIGHTH ST., first-class machine work, blacksmithing and pattern making done quickly; wood splitting machines for sale. Phone 4818. 9-4

MASSAGE

MASSAGE, SUNBATHS ELECTRICAL treatment and chiropody. Robert A. Holmes, medical certificate, masseur, 48 Jackson Bldg. Phone 4059.

MASSAGE AND MANICURING

MADAME GALE, MANICURIST AND chiropodist; scalp treatment and massage. Suite 3, 845 Namayo ave. 7-28-tf

MASQUERADE COSTUMES

NEW YORK MASQUERADE PARLOR, masquerade suits rented or sold. 345 Athabasca avenue, near 4th street, Phone 6728. A-C.

MESSENGER SERVICE

STAR MESSENGER SERVICE—PARCELS and messages delivered day and night. Phone 1096. 611 First. 10-16

MEDICAL

DR. E. L. GARNER, PHYSICIAN, SURgeon and Accoucheur, M.B., Toronto University, post graduate University Johns Hopkins, Baltimore; also University of Vienna. Office: Suite 2, Empire Block, Jasper Ave., cor. First St. Hours: 10-12 a.m., 2-5 p.m. Phone 1762. Residence, Garneau, No. 8803 112th st. N.W., opposite Alberta College. Hours, until 9 a.m., 12-2, 6-8 p.m. Phone 31204.

DR. LAPTHORN SMITH, SPECIALIST FOR midwifery and diseases of women; formerly Professor of Diseases of Women at Montreal and Burlington, Vermont. Office hours by appointment. Alberta Block, 627 Jasper West. Phone 5092 and 2405.

MURRAY BARROW M.B.B.S., LONDON, England, Physician and Surgeon. Office, 105 Balmoral Block, opposite Corona. Phones, office 2632, residence 31565. 12-12-C

DR. R. B. WELLS—DR. CLAUDE JAMIEson—Eye, ear, nose and throat. 624 Tegler Block, First st. Phone 1671. 12-9-1 yr

DR. W. B. GASSELS, TORONTO TRINITY, Post graduate Edinburgh, New York and Chicago. Specialist eye, ear, nose and throat. Phone 6515. 208 Jasper.

MUSICAL

DOMINION ACADEMY OF MUSIC, HEIminck Blk., 52 Jasper West. Principal, Madame Kate Webb, member Incorporated Society Musicians, England. Piano, voice, violin, mandolin. Pupils now preparing for exams. Royal Academy and Royal College of Music. Pathés Studio, 2703; residence, 81099. L-C

MISS MAUDE E. WATERMAN, TEACHER of piano. Studio, 211 Alberta Block, Jasper west. Phone 2199. 12-11-1 yr

GERMAN—FIRST CLASS ACCORDION player, wishes to play at parties. Call between 8 and 9 p.m. H. Walden, Emigration Hall. A-R

MILLINERY

ALL THE LATEST STYLES IN SPRING millinery at Mrs. H. C. Macdonald, 9601 Jasper East, cor. Kinistino. Phone 5213.

Mechano-Therapy

E. A. EDWARDS, M.T., MECHANO, THERapy, Nerve-Massage, Vibration and Electricity. Hours, 2.30 to 5.30; evenings, 7 to 8. 300A Tegler Blk. A-Ctf

Neuropathy Chiropractic

JAMES H. KELLY, N.D., D.C., S.T.; Clara A. Kelly, N.D., D.C. Neuropathy, chiropractic. 108 Goodridge Building, corner Namayo and Jasper. Evening by appointment. Office hours 9.30 to 5.30. Phone 6205. 66-C

PATENT ATTORNEYS.

PATENT YOUR IDEAS, NO DELAY, AND we will sell it for you if the idea has merit. Send sketch for free report. We procure and sell patents. J. Arthur McMurty, 154 Bay street, Toronto, Canada. 12-24

PREDICTS ACTIVITY IN MINING IN NEW HAZELTON DISTRICT

B. B. Brewster of Hazelton, B.C., center of an immense rich mining area, about 175 miles northeast of Prince Rupert, on the new G.T.P. line, is a guest at the King Edward hotel, and states that there will be tremendous mining activity in the Hazelton district this year, now that the transcontinental road is completed. One mine, the Silver Standard, is owned by Foley, Welch and Stewart interests, and a cool million was refused for it, the offer being understood to have come from responsible American interests. The Rocher de Boule, a copper mine, is also showing up well, as the American Boy, Silver King and others. Actual shipments are already being made from many of these mines to smelters in southern British Columbia and Washington. North of Hazelton are the noted coal mines, said to be the only ones showing anthracite coal in the dominion and in America west of Pennsylvania.

Feeling Extends to Sport.

London, April 8.—Owing to the heated feelings engenedered by the home rule debate, it has been found necessary to postpone the annual parliamentary golf tournament. Some of the members of the house who have been keen participants in these contests, decline to meet their political opponents on the links.

NURSES

PRACTICAL, TRAINED MATERNITY nurse, whole or part time; excellent references. 24 Nelson st. Phone 4186. P-A-PE

MATERNITY NURSE, CHARGES REASONable. Mrs. Butcher, 34 Morris street, Phone 725.

MRS. PRAGNELL, MATERNITY NURSE, 265 5th st. Patients taken in home. 9-c

OSTEOPATHY

DR. W. H. ALBRIGHT, REGISTERED osteopathic physician. 417 Jasper avenue west. Phone 4549.

DR. R. C. GHOSTLEY, LICENSED OSTEOpathic physician. 473-75 8th st. cor. Victoria and 8th sts. Phone 4541.

WHEN REPLYING TO AN ADVERTISEment please mention you saw it in the "Capital"

REAL ESTATE BROKERS.

DAGG & McNEELY, REAL ESTATE brokers, financial agents, specialists in Fort George and Prince George lots, and British Columbia lands. Head Office, 764 1st Street, Edmonton, Alta. E-M

PHOTOGRAPHERS

IRVINE STUDIO—FOR GOOD RESULTS in amateur finishing try the Irvine Studio, 10348 Jasper ave. (a few doors west of Hudson Bay Store.)

BRING YOUR FILMS TO CLAASSEN STUdio, 720 First street. Films you bring in one day will be finished the following day. L-C

SECONDHAND STORES

BEST CASH PRICES PAID FOR SECOND hand furniture, stoves, tools, musical instruments, etc. We have a full line of second-hand furniture at big bargains. Home Second Hand Store, 717 Namayo Avenue. Phone 4972.

WE BUY AND SELL—HIGHEST CASH prices paid for men's business suits; ladies' and children's clothing; also second hand furniture. Shaw and Company, 515 Namayo. Phone 6635. Phone 1690. 3-15

HIGHEST PRICES PAID FOR GOOD second hand clothing and furniture. Munroe & Jones, 323 Kinistino Ave. 12-9-1yr

FURNITURE BOUGHT FOR SPOT CASH, highest price for second-hand furniture. Call phone 2407. Edmonton Auction Rooms, corner Jasper and Grierson st. 229-C

SECOND-HAND STOVES—RANGES AND household goods for settlers bought, sold and exchanged. I.X.L. Second Hand Store, 509 Namayo Ave. Phone 5665.

SURVEYORS

DRISCOLL & KNIGHT, SURVEYORS AND Engineers. Special attention given to townsite and subdivision surveys, maps compiled and lithographed, electric blue printing and general drafting under special department. Maps of Edmonton and other cities. Offices, 305-311 Agency Bldg., 50 Jasper Ave. E., Edmonton. Phone 1701. c

FAIRCHILD, JONES & TAYLOR, CONsulting engineers, surveyors. Room 608-609 Tegler Block. Phone 5956. tf

SKATES

DOMINION BICYCLE & MOTOR CO., makers of the famous Bellefeville Tube Skates. We are the men who make the Dominion, Eskimo and Pennant boys win. Expert skate grinding. 123 Howard ave., Edmonton.

UNDERTAKERS

THE CONNELLY-McKINLEY CO., LTD.,—Funeral Directors and Embalmers. Private Chapel and Ambulance. 134 Rice street. Phone 1525.

VINEGAR MANUFACTURERS

PIONEER VINEGAR MANUFACTURERS, 301 Fraser Ave. Phone 2153. In bond, under government supervision; pure spirit vinegar; white wine, cider and malt. L-C

VACUUM CLEANERS

VACUUM CLEANERS—RUGS, CARPETS, etc., cleaned by Vacuum Method. Why take up your carpets? We clean them thoroughly without removing. Try us. Phone 6537. Electric Vacuum Cleaner Co., 737 Jasper E. 4-7

WATCH REPAIRS

L. J. PYEFINCH, EXPERT WATCH REpairer, 601 Namayo Ave., English watch and clock repairing a specialty. Personal attention given all repairs. L-C

WINDOW CLEANING

EXPERT WINDOW CLEANING CO., 9716 Rice St. Phone 6851. Chimney Sweeping done

BAILIFF'S SALE

Under and by virtue of a distress warrant given under lien note, I have seized and taken possession of the following goods and chattels, which I will sell by public auction at 2 p.m. on Thursday, April 9th: 1 Moline lumber waggon, 1 set of brass mounted harness, 1 Karn organ, 1 white and brass bed complete. Spot cash. No reserve. See Red Flag.

(Signed) RICHARD STAFFORD, Bailiff.

444 Jasper Avenue East.
Phone 4159, 2407, 72003.

CHARGES OF ARSON AGAINST LADY AND SERVANT DISMISSED

The cases against Mrs. Constance Pierson and her servant, Linda Hulgen, who were charged with setting fire to the dwelling house in which they lived, in order, it was claimed to the crown, to collect insurance on furniture, were dismissed by Judge Taylor today. His Honor stated that he must give both the accused benefit of the doubt. The crown had failed to prove that the furniture was over-insured, and although there were suspicious circumstances, still he could do nothing but discuss the cases.

W. D. Cameron Dead.

Halifax, April 8.—The death occurred here yesterday of Hon. W. D. Cameron, M.L.A., of Sherbrooke, Guysboro county. Mr. Dumer Cameron was born at Durham, Pictou county, in 1837. He went to Sherbrooke in 1844, where he settled. He was appointed to the legislative council in 1902. He was a liberal.

Bogota, Colombia, April 8.—The treaty between the United States and Colombia settling the Panama controversy, was signed yesterday at the state department of Colombia by the American minister, Thaddeaus Thompson and representatives of the Colombian government.

Liquor License Ordinance

APPLICATIONS FOR LIQUOR LICENSES

The following applications for liquor licenses will be considered by the Board of License Commissioners, at the annual meeting to be held in the Court House, Juvenile Court Room, Edmonton, on Tuesday, the fifth day of May, 1914, at two (2) o'clock p.m.

Joseph Eugene Laurencelle, for renewal of license in respect to the Royal Hotel, situate on Lot 6, Block 4, Spruce Grove Centre.

John George Connell, for renewal of license in respect to the Fairview Hotel, situate on Lots 1, 2 and 3, Block 6, G.T.P. Townsite of Spruce Grove.

William Cameron and Emile Trean, for renewal of license in respect to the Lac Ste Anne Hotel, situate on Lot 7 of Lac Ste Anne Settlement, Lac Ste Anne.

Waldron William Browne and Frederick Geller, for renewal of license in respect to the Royal Hotel, situate on Lots 1 and 2, Block 2, Stoney Plain.

Pembina Hotel Company, Limited (Arthur C. Uren, Secy.), for renewal of license in respect to the Pembina Hotel, situate on Lots 1, 2 and 3, Block 8, Entwistle.

Lake View Hotel Company, Limited (Martin Luther Forster, Pres.), for renewal of license in respect to the Lakeview Hotel, situate on Lots 30 and 31, Block 6, Wabamun.

Edson Hotel Company, Limited (Octave A. Rivest, Mgr.), for renewal of license in respect to the Edson Hotel, situate on Lot 40, Block 5, Edson.

Joseph Larose, for renewal of license in respect to the Commercial Hotel, situate on Lots 1 and 2, Block 16, Edson.

Jerry Callahan, for renewal of wholesale liquor license in respect to store situate on Lots 37 and 38, Block 8, Edson.

Walter Armstrong Wilkins, for renewal of license in respect to the Hotel Clyde, situate on Lots 7, 8 and 9, Block 1, Clyde.

St. Albert Hotel Company, Ltd. (Joseph Beauchamp, Mgr.), for renewal of license in respect to the St. Albert Hotel, situate on Lot 73, Block 4, Plan "G," St. Albert.

Joseph Julien, for renewal of license in respect to the Royal Hotel, situate on Lot 34, Block 5, Plan "G," St. Albert.

Pierre Borle, for renewal of license in respect to the Ray Hotel, situate on the N.W. ¼, Sec. 34, Twp. 54, Range 26, West of 4th Meridian, Ray.

Toussaint Tremblay and Joseph Onesime Tremblay, for renewal of license in respect to the Saskatchewan Hotel, situate on part of River Lot 18 of the Fort Saskatchewan Settlement, Lamoreux.

Wallace Noyes, for renewal of license in respect to the Noyes Crossing Hotel, situate on the N.W. corner of the N.W. ¼, Sec. 2, Twp. 55, Range 1, West of 5th Meridian, Noyes Crossing.

Wilbrod Henri Couture, for renewal of license in respect to the Morinville Hotel, situate on Lot 1, Block 2, Morinville.

Natee Campbell, for renewal of license in respect to the Alberta Hotel, situate on Lot 86 and part of Lot 87, Morinville.

John McNamara, for renewal of license in respect to the Shamrock Hotel, Riviere Qui Barre.

Louis Boissonnault, for renewal of license in respect to the Farmer's Hotel, situate on Lots 11, 12 and 13, Block 1, Riviere Qui Barre.

Odilon Lamarre, for renewal of license in respect to the St. Emile Hotel, situate on Lots 5 and 6, Block 3, Legal.

Grand Union Hotel Company, Limited (Harry Campbell, Mgr.), for renewal of license in respect to the Grand Union Hotel, situate on Lot 12, Block 1, H. B. R., Athabasca.

Athabasca Hotel Company, Limited (Albert E. Walsh, Mgr.), for renewal of license in respect to the Athabasca Hotel, situate on Lots 13 and 14, Block 2, H. B. R., Athabasca.

Northern Distributing Company, Ltd. (W. O. Vigar, Mgr.), for renewal of wholesale liquor license in respect to store situate on Lot 13, Block 23, H.B.R., Athabasca.

Queen's Hotel Company, Limited (Frank Peter Kaiser, Mgr.), for renewal of license in respect to the Queen's Hotel, situate on part of Lots 1 and 2, Block 5, Fort Saskatchewan.

John Henry Grylls and John Orval Munro, for renewal of license in respect to the Mansion House, situate on Lot 1, Block 2, Fort Saskatchewan.

Jack Eli Williamson, for renewal of wholesale liquor license in respect to store situate on Lot 18, Block 2, Fort Saskatchewan.

John McDonald, for renewal of license in respect to the Queen's Hotel, situated on Lots 10, 11 and 12, Block 11, Tofield.

James D. Hannan, for renewal of license in respect to the Royal Alexandra Hotel, situate on Lots 11 and 12, Block 10, Tofield.

The Wainwright Hotel, Limited (John D. Kaine, Mgr.), for renewal of license in respect to the Wainwright Hotel, situate on Lots 1, 2 and 3, Block 7, Wainwright.

Harry J. Hacker, for renewal of license in respect to the Park Hotel, situate on Lots 27 and 28, Block 7, Wainwright.

Fred H. Gillespie, for renewal of license in respect to the King Edward Hotel, situate on Lots 1, 2 and 3, Block 10, Viking.

Ryley Hotel Company, Limited (Peter Weiler, Mgr.), for renewal of license in respect to the Alberta Hotel, situate on Lots 38 and 39, Block 5, Ryley.

William Edgar Fleming, for renewal of liquor license in respect to the King George Hotel, situate on Lots one and two, Block six, Holden.

William Edgard Fleming, for renewal of license in respect to the King George Hotel, situate on Lots 1 and 2, Block 6, Holden.

George Wilford Bulmer and William Alderson Bulmer, for renewal of license in respect to the Killarney Hotel, situate on Lots No. 1 and 2, corner Main and Second Avenue, Chauvin.

Adam Aicher, for renewal of license in respect to the Waldorf Hotel, situate on Lots 1, 2 and 3, Block 3, Plan "T," Leduc.

Benjamin William Runyon, for renewal of license in respect to the Leland Hotel, situate on Lot 4, Block 1, and part of Lots 1 to 5, Block 8, Plan "T," Leduc.

Magloire Lachance, for renewal of license in respect to the Arlington Hotel, situate on Lots 1 and 2, Block 1, Millet.

Dated at Edmonton, this sixth day of April, 1914.

JOHN D. HUNT,
Acting Deputy Attorney General

EDMONTON'S WHOLESALE SECTION

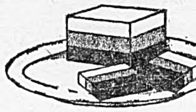

ICE CREAM
Fancy Ices
Sherbets
and
Other Frozen Delicacies
EDMONTON CITY DAIRY, LTD.

CAMPBELL & OTTEWELL
Millers of
HARD WHEAT FLOURS.
Mills at Edmonton, Alta.
Curry St. Phone 1542

The METROPOLE
WINES AND SPIRITS
Wholesale Wines, Spirits, Cigars,
834 First Street Phone 6640
Special attention given to family trade
Deliveries made to all parts of the city.

Gorman, Clancey & Grindley, Limited
Mining Electrical and Steam Machinery, Boilers, Engines, Hoists and Derricks, Wire Rope, Steel Rails, Contractors' Plants, Cement, Plaster, Builders' Supplies.

National Drug and Chemical Co., of Canada, Limited
WHOLESALE DRUGGISTS
Purcell Building Edmonton
National Perfumes, Nadruco Goods, Montserrat Lime Juice, Gin Pills, Bendor Stock Food.

Tea and Coffee
to
RESTAURANTS AND HOTELS
National Blend Tea Co.
Phone 2753
98th Street and 107th Avenue

Whloesale Lumber
Hay, Grain, Coal & Wood
B. PENNOCK
Phone 1920. 617 Fifth St.

GEO. STOCKAND
Wholesale Shoes
Kaufman Rubbers carried in stock.
J. Leckie Co., Ltd., Shoes carried in stock.
772 First Street

Woodland Dairy, Limited
Wholesale and Retail Dealers
Milk, Cream, Ice Cream, Butter & Eggs. Exclusive manufacturers of "Woodland" brands. 846 Picard St.
PHON7 71558

Appointed District Agent.

W. F. Gillespie has severed his connections with the Feedral Life Assurance company and accepted the position of district agent for northern Alberta of the Western Assurance company, the head offices of which are in Winnipeg. The Edmonton offices are at 638 Tegler block.

Stores Closed for Good Friday

W. A. Ketchum, secretary of the Retail Merchants' association, states that Good Friday is a statutory holiday and this being the case, retail stores will be closed all day.

Local Produce Market.

Beef, per quarter, per lb	10c to 12c
Prime roast, per lb	12½s to 20c
Sirloin steak, per lb	18c to 22c
Beef Hearts, per lb	10c
Hogs, dressed, per lb.	10c to 11½c
Pork, in cuts, per lb	10c to 14c
Spare Ribs, per lb	10c to 13c
Sausage, per lb	10c to 12½c
Mutton, per lb.	15c
Loin of mutton, per lb.	20c
Mutton for stew, per lb.	10c to 20c
White fish, per 100 lbs	7c
Jack fish, 100 lb. lots, per lb.	5½c
White fish, per 100 lbs.	7c
Haddock, per lb	8½c
Emelts	2 lbs. for 25c
Turkeys, per lb.	25c
Chicken, dressed, per lb.	22c to 25c
Chickens, live each	75c to $1.25
Geese, dressed, per lb.	20c
Geese, live weight, each	$2
Ducks, per lb.	25c
Fresh eggs, per dozen	25c
Potatoes, per bushel	50c to 55c
Cabbage, per lb	3c
Parsnips, per lb.	4c
Onions, per lb.	4c
Turnips, per lb.	2c
Carrots, per lb.	3c
Timothy Hay, per ton	$12 to $14
Coal, per ton	$4
Wood, per load	$4.50 to $6

FREE TO ALL SUFFERERS.
If you feel 'OUT OF SORTS' 'RUN DOWN' or 'GOT THE BLUES' SUFFER from KIDNEY, BLADDER, NERVOUS DISEASES, CHRONIC WEAKNESSES, ULCERS, SKIN ERUPTIONS, PILES, write for my FREE book. THE MOST INSTRUCTIVE MEDICAL BOOK EVER WRITTEN, IT TELLS ALL about these DISEASES and the REMARKABLE CURES EFFECTED by THE NEW FRENCH REMEDY. No1. No2. No3. **THERAPION** & you can decide FOR YOURSELF if it's the remedy for YOUR OWN ailment. Don't send a cent. Absolutely FREE. No 'follow up' circulars. Dr. LeCLERC MED. CO., HAVERSTOCK RD., HAMPSTEAD, LONDON, ENG.

TENDERS

Tenders addressed to the City Commissioners, Civic Block, Edmonton, will be received up to twelve o'clock noon, Saturday, April 11th, 1914, for a lease for the term of one year from May first, 1914, of the Rist Farm, so called situated on the South Side, and containing 134 acres. City will reserve right in any lease to determine same on one month's notice.

CITY COMMISSIONERS.
April 6th, 1914.

BAILIFF'S SALE

Notice is hereby given that the goods and chattels seized by me, Richard Stafford, Bailiff of and for the Edmonton Trust Company in this matter, under and by virtue of a certain Chattel Mortgage given by Mrs. A. H. Keans in favor of the said Edmonton Trust Company, will be sold by public auction, at the Edmonton Auction Rooms (corner of Jasper and Grierson), at 2 p.m. on April 9, 1914, which goods and chattels are as follows: One Lachner Piano, Large Newspaper Press, Paper Cutter, Brass Galleys, and all outfit for a 6-column quarto newspaper, one Printing Plant, Gordon Press for Job work, News Stand containing 15 cases of Type.

Printers take notice

Spot Cash No Reserve
See Red Flag

RICHARD STAFFORD
(Bailiff and Auctioneer),
444 Jasper Avenue East.
Phone 4129, 2407 and 72003

BAILIFF'S SALE

Notice is hereby given that the goods and chattels distrained for rent by me, Richard Stafford, as bailiff of and for J. R. Roberts, the landlord of the premises of the K. V. A. Motor Company, and E. Tompkins, the tenants, will be sold by public auction at the Edmonton Auction Rooms (Jasper and Grierson), at 2 p.m. on Thursday, April 9th, which goods and chattels are as follows: 1 safe, 1 typewriter, 4 electric fans, 115 electric globes, 1 electric vacuum cleaner. Spot cash. No reserve.

(Signed) RICHARD STAFFORD.
444 Jasper Avenue East.
Phone 4159, 2407, 72003.

BAILIFF'S SALE

Under and by virtue of a distress warrant given under lien note I have seized and taken possession of the following goods and chattels: 1 "Jones" wall case, 2 hydraulic barber chairs, 1 "National" cash register, 1 jacket heater, 1 shoe shine stand, 2 wire chairs, 1 "Jones Bros." marble top 2 bowl wash basin, 2 towel jardiniers, 1 gasoline water heater—which I will sell at 2 p.m. on Thursday, April 9th, by public auction, without reserve. Spot cash. See red flag.

(Signed) RICHARD STAFFORD, Bailiff.

444 Jasper Avenue East.
Phone 4159, 2407, 72003.

BAILIFF'S SALE

Notice is hereby given that the goods and chattels distrained for rent by me, R. Stafford, as Bailiff for Carl Buckholy, the Landlord, from A. H. Law, the tenant, will be sold by public auction, at the Edmonton Auction Rooms (corner of Jasper and Grierson Street), at 2 p.m. on Thursday, April 9th, which goods and chattels are as follows: 1 platform scale, 1 Toledo scale, 1 glass show case, 1 long counter, electric globes, soft drinks, large quantity of candy, soap, cigarettes, bottles of pickles, spices, icing sugar, furniture polish, lemon cheese, meal, starch, sugar, vinegar. Spot cash. No reserve.

(Signed) RICHARD STAFFORD.
444 Jasper Avenue East.
Phone 4159, 2407, 72003.

SHERIFF'S SALE

Province of Alberta to wit: By virtue of a Writ of Execution issued out of the District Court of the District of Edmonton, at the suit of The Bellamy Company, Plaintiff, and Ernest Reeves, Defendant, and to me directed against the land of Ernest Reeves, I have seized and taken into execution the following land, namely:

Southwest quarter of Section 12, Township 58, Range 1, West of the 5th Meridian, which I shall expose for sale on Wednesday the 13th day of May, 1914, at Sheriff's Office, Court House, McDougall avenue, city, at the hour of 4 o'clock p.m.

Sheriff's Office, February 12th, 1914.

W. S. ROBERTSON, Sheriff.
Edmonton, Alta.

TENDERS

Office of Jas. A. MacKinnon,
Suite 706 Tegler Block,
Edmonton, Alta., April 2, 1914.

In the Matter of the Estate of the Stewart Hardware Co., Insolvent, Edmonton South, Alta.

Separate sealed tenders will be received up till noon on Thursday, the Ninth day of April, 1914, for the assets of the above estate, as follows:

Stock or hardware	$1,867.67
Fixtures	573.50

Further particulars in regard to the above may be had at any time at my office, Suite 706 Tegler Block, Edmonton.

JAS. A. MacKINNON,
Official Assignee.

Get Your Canadian Home From the Canadian Pacific

An immense area of the most fertile land in Western Canada for sale at low prices, ranging from $11 to $30 per acre for non-irrigated lands and $35 to $75 per acre for irrigated lands. Terms one-twentieth down, balance in 19 equal annual installments. Loan for farm development up to $2000, also repayable in 20 years. Interest at only 6 per cent. For full particulars apply to

DEPARTMENT OF NATURAL RESOURCES,
Canadian Pacific Railway,
145 Jasper Avenue East, Edmonton, Alta.
S. J. THORBURN,
District Representative.

Sheriff's Sale

Province of Alberta to wit:

By virtue of a Writ of Execution issued out of the Supreme Court of Alberta, Edmonton Judicial District, at the suit of McSporran & Company, and others, Plaintiff, and Elizabeth Moore, Defendant, and to me directed against the lands of Elizabeth Moore, I have seized and taken into Execution the following lands, namely: Lot Six (6) in Block Four (4), as shown on Plan 8271-A.F. of a subdivision of Lot Four (4) shown on Plan D.F. of Fairview, Subdivision of the City of Edmonton, in the Province of Alberta, both said Plans being of record in the Land Titles Office for the North Alberta Land Registration District —which I shall expose for sale on Friday, the 5th day of June, 1914, at Court House, McDougall Ave., Edmonton, Alta., at the hour of 2.30 p.m.

W. S. ROBERTSON, Sheriff,
Edmonton, Alta.
E. T. PATRICK, Bailiff.
Sheriff's Office,
March 2nd, 1914.

To Printers and Publishers:

We beg to announce that we have started in the business of typesetting for the trade only. We have one of the best linotype plants in the west, and can guarantee a production of 300,000 ems per day; customers can rely upon a prompt delivery of all copy sent in. We quote you the following scale of prices for solid or leaded matter read and corrected:

6 point	**45c per 1000 ems.**
7 point	**50c per 1000 ems.**
10 point	**55c per 1000 ems.**
12 point	**60c per 1000 ems.**

For 250,000 ems and over we cut 10c per 1000 off the above prices.

Customers are charged 12c per pound for metal, which amount will be refunded when the metal is returned, less 1c per pound for waste and deterioration.

CAPITAL TYPESETTING DEPT.

Accountants' Students Meet.

A meeting of the Chartered Accountants' Students' association will be held at the Alberta college, First street, tonight at 8 o'clock. Subject: The 1913 Intermediate first bookeeping paper. All accountants and students of accounts are cordially invited to attend.

Steamship Arrivals.

Allan liner s.s. Corinthian 280 miles southeast Cape Race at four o'clock yesterday afternoon, Due St. John Friday morning.

TOO LATE FOR CLASSIFICATION.

WANTED, AT ONCE, AN EXPERIENCED cook-general, where second maid is kept; must be good plain cook. Phone between ten and three for appointment, No. 2232. Apply to 453 Fifteenth St. M-X

FOR SALE—AT SACRIFICE PRICE, A 4-roomed new bungalow, summer kitchen attached, 1 block from car line, on corner lot, 4 blocks from Packing Plant. Apply to M. Raoult, Savoy Hotel. M-X

PILE DRIVER, BRIDGE AND TRESTLE man, best of references, reinforced concrete and everything pertaining to construction work, in or out of the city. Apply to Box 176 Capital. M-X

FOR SALE—4-ROOMED NEW BUNGALOW, summer kitchen attached, one block from car line, on corner lot, four blocks from Packing Plant. Inquire M. R. Raoult, Savoy Hotel. M-p

FARM FOR SALE—240 ACRES, 75 acres under cultivation, large pasture, all wire fenced; there is a large dwelling house, a frame stable and two granaries, good well; farm is 2½ miles from city boundary; location unsurpassed. Apply to W. J. Richardson, 735 Tegler Block, Phone 1200; evenings 8971. E-T

RUGS, CARPETS, ETC., CLEANED THOROUGHLY at your home or in our shop. We sell these Sranitz Premier Electric Cleaners, Price $35.00. Phone 6537. Electric Vacuum Cleaner Co., 737 Jasper Ave. M-6

GENERAL FOREMAN, HAD CHARGE OF some of largest buildings in western Canada; best of references, will be open for engagement after April 15. Box 184, Edmonton Capital. M-P-E

FOR SALE—A FIRST-CLASS BLACKsmith shop, with well-established business; also frame house and lot. For further particulars apply to G. C. Laight, Wabamun, Alta. M-T-L

LEGAL BUSINESS IN LOCAL COURTS TAKES BIG JUMP

Receipts at Land Titles Office For March $8000 in Access of February.

SUPREME COURT JUDGES SAT SIXTY-FIVE DAYS

Judgment Given in 195 Cases During First Quarter of Year.

Great increases in the legal business transacted in the Edmonton courts, in the sheriff's office and in the land titles office are recorded in returns for March and for the first quarter of 1914.

The receipts at the land titles office for March were $8,000 in excess of those for February. The receipts from sheriff's executions coming into the office of Sheriff Robertson were larger in March than in any previous month on the history of the office.

The supreme court judges sat in Edmonton on 65 days in the first quarter of the year. There were 605 writs for summons issued during the quarter. Judgment was given in 195 cases and writs of execution issued in 191. Orders issued by the court numbered 682.

Chattel mortgages and bills of sale filed numbered 1114 and lien notes registered 3169. The money paid into court during the quarter amounted to $22,720.00 and $48,251.20 was paid out, the amount in court at the end of the quarter being $79,294.04.

Thirty-one criminal cases were tried during the quarter and there were 24 convictions and seven dismissals.

Naturalisations granted numbered 362.

MARTIN HARVEY A PAINTER AS WELL AS GREAT ACTOR

A correspondent who has had the privilege of meeting Martin Harvey, who is touring Canada under the auspices of The British Canadian Theater Organization company, limited, outside the sphere of his professional work in London sends us the following interesting little sketch of a side of the great actor's life and attainments which is perhaps not generally known.

"Anyone who has met Martin Harvey in his private life," he writes, "must have observed how real and fundamental to his nature is the love of art and fine craftsmanship. In some respects no doubt this trait is an inheritance from his father who as a naval architect had specialized in the design of the most graceful of all water-craft, racing yachts. It was originally intended that the son should continue in the same profession, but through the friendly offices of the late Sir W. S. Gilbert he went to London to study for the stage. But much as the art of the theater attracted the young student, he had also strong leanings towards the arts of drawing and painting. To this end he studied for a time under Slade, Professor Brown and at Heatherley's studio. While still a junior boy at King's college school Martin Harvey had distinguished himself by winning the prize for drawing which was open to the whole school, and to the present time the distinguished actor is never so happy as when the brief leisure of the summer vacation enables him to resume his work with the palette and brushes. Several charming examples of his art are to be seen on the walls of his home at Regent's Park in London, and the gift of painting and design has frequently been put to practical use in the theater in the form of sketches from which some of the most beautiful scenes and costumes in his various productions have been executed. Another hobby which arises from the same innate love of the fine arts is that of collecting. The charming house of Mr. and Mrs. Martin Harvey contains many exquisite specimens of antique bronzes and ivories which have been discovered and bought by the actor at curio dealers in various parts of England. It is no matter for surprise therefore to observe that many of the most intimate and personal friends of Martin Harvey are well-known figures in the art world. Sir George Frampton, R.A., occurs to the mind at once as a case in point. From the time when both men were still unknown but earnest workers each in his own sphere a close intimacy has existed between them. A delightful token of this friendship is the fine bronze bust which the academician made of Martin Harvey in the character of Sidney Carton, certainly one of the finest and most vivid portraits he has executed. Mr. Harrington Mann, the eminent painter is another friend of the actor who has perpetuated his admiration for Martin Harvey's art by a personal impression in portraiture. A third delineation of "Sidney Carton" is interesting to record, his is in the form of a beautiful etching by the Marchioness of Granby (now the Duchess of Rutland), a work of such distinguished merit as to have been acquired by the authorities of the famous Luxembourg galleries in Paris."

New Paint Factory.

An industry which promises to develop into one of large proportions is just about to be started in Edmonton. It will be a paint grinding factory and A. H. Harrer has been given the contract for the building, which will be located on the corner of Short avenue and Twenty-ninth street, where there is trackage facilities on both the C. N. R. and G. T. P. Erection of the structure will begin at once. J. H. Lavalee, of the J. H. Lavalee company, builders' supply merchants of the city, is the builder.